XMAS SHOPPING IN RUSHVILLE IS A PLEASURE

Indiana State Library

RUSHVILLE REPUBLICAN

MERCHANTS HERE EXTEND YOU WELCOME

Vol. 29, No. 235. Established 1840 Rushville, Indiana, Thursday, December 15, 1932 Eight Pages By Carrier — 12c Per Week

AROUND The WORLD

With the Associated Press

He's Going Home.

SEATTLE—Headed for Edinburgh, Scotland, for Christmas, William Wright was wasting no time when he passed through here.

He left Shanghai, China, on the last day of November and gave himself just 22 days to get home, he said, by the fastest route.

Arriving here at 10 p. m., Tuesday night, he took the early morning mail plane out and expected to make New York and catch ship there today.

Death Follows Game.

NEW YORK—Death scrawled a sad score for a neighborhood basketball game early today. Returning from a Y. M. C. A. game, a car carrying five players overturned. John F. Cohill, 23, and Edward Bricken, 17, died. Three were injured.

Hey Kids!

DULUTH, MINN.—Hey kids, up here in Duluth a damaged toy is good for admittance to a theatre. Owners of the show houses decided it was a good way to supply Santa Claus with playthings for poor children. City firemen are repairing the toys.

Rich Dog—Frugal Food.

CHICAGO— Although "Red" the dog in whose behalf his mistress left a $20,000 trust fund, has plenty of money to spend for food, his diet will consist of the same kind of liver, hamburger and bread he has always had. So said Miss Marie Argeris, who inherited the other half of the estate of the late Mrs. Alice Hunter, owner of "Red."

Who Gets the Can?

ST. PAUL, MINN.—It's only a little red oil can, but it is rich in tradition.

The can will be awarded tonight to a student or faculty member at the college of agriculture, University of Minnesota, for outstanding work during the year.

Presented originally to Dean E. M. Freeman of the school many years ago, when he drove an ancient flivver and needed to carry a spare supply of oil, the can since has been passed along annually as an honor.

Billy Shows How.

CHICAGO — Mrs. Manierre Mann's small son, Billy, played at modeling elephants and his mother thereby became a sculptor.

Well known in Chicago as a singer, Mrs. Mann is showing an exhibit of sculptoring which has won the praise of critics.

"I found Billy modeling elephants and dogs about a year ago," she said. "I was curious to see what I could do and this is the result."

BELOW ZERO WAS RECORDED DURING THE NIGHT HERE

Weatherman Also Says Sub-zero Temperatures Will Prevail Again For To-night.

FRIDAY MAY SEE AN UPWARD CLIMB HOWEVER

Old Man Winter struck at Rush county with great ferociousness Wednesday night forcing sub-zero temperatures on local residents.

Three below zero was recorded shortly after day-break Thursday morning, Elwood Kirkwood of Mauzy, government meteorologist, stated.

This was the coldest weather Rush county has received since November 28, 1930 when 5 below was reached, records reveal.

Extending its length and force, this cold wave has gripped

Turn to Page Seven

$100 DONATION RECEIVED

Psi Iota Xi Sorority Increases Christmas Seals Campaign to Nearly $600.

The Christmas Seals campaign jumped an even one hundred dollars since the last report, with the total amount being given by the Psi Iota Xi sorority, sponsors of the campaign in Rush county.

The list now totals $590.87. The goal is far short of being adequate of taking care of the health needs in the county during 1933. The proceeds from the sale of the Christmas seals are used by the Woman's Council in maintaining clinics, and other health projects.

MEMBERS NAMED TO BUREAUS BY CIRCUIT JUDGE

Charity Bureau and Board of Children's Guardians Are Named.

LIST TEM OF EACH MEMBER APPOINTED

Grand Jury Will Reconvene Friday; Three New Civil Suits Filed.

Members of the board of children's guardians and the Rush county board of charities were appointed Thursday by Judge John A. Titsworth in Rush circuit court.

Miss Elizabeth Waite, Mrs. Ambrose Gohring, Mrs. Earl Chamberlain, Mrs. Clara Williamson, Mrs. Cora Stewart and Mrs. Edward Crosby were named as members of the board of children's guardians.

The terms of Mrs. Stewart and Mrs. Crosby will expire September 1, 1933; the terms of Miss Waite and Mrs. Chamberlain will expire September 1, 1934; and the terms of Mrs. Gohring and Mrs. Williamson will expire September 1, 1935.

The court named L. B. Miller, Isom Stevens, Miss Mary Fisher, Mrs. May Hargrove, Mrs. Thomas J. Arbuckle and Mrs. Clara Lambert as members of the Rush county board of charities, their terms beginning December 1, 1932.

Mr. Miller and Mr. Stevens will serve for one year, Miss Fisher and Mrs. Hargrove will serve for two years, and Mrs. Arbuckle and Mrs. Lambert will serve for three years.

The Rush county grand jury will re-convene with Prosecutor Jean R. Kiplinger Friday and will attempt to wind up the year's investigations on this day.

New suits have been filed, as

Turn to Page Three

Gym Promoters Get Dividend

Rushville Athletic Corporation Votes 5% Payment, Making Total of 55% Paid Off.

A 5 per cent dividend for stockholders in the Rushville high school gymnasium, was declared Wednesday night at a meeting of the directors of the Rushville Athletic Corporation.

The dividend represents $1,352.50 being paid back to those who made possible the new gymnasium.

Last year the directors passed up the dividend payment because of financial reasons, and it is considered fortunate that the association was able to make the payment at this time.

The dividend makes a total of 55 per cent paid back to those who loaned money without interest, for the construction of the building.

THE MOVIE METEOR SHOWER OF 1933

Here's the Great Nebula of Hollywood, due, in the view of movie press agents, to condense into at least a few stars within a couple of years. Left to right, standing, Toshia Mori, Boots Mallory, Ruth Hall, Gloria Stuart, Patricia Ellis, Ginger Rogers, Lillian Bond, Evelyn Knapp, Marion Shockley; seated, Dorothy Wilson, Mary Carlisle, Lona Andre, Eleanor Holm and Dorothy Layton. They're the WAMPAS "baby stars" of 1933.

Winners Announced In Recent "Santa Claus Trail" Contest

Miss Isabelle Hill, Falmouth 4-H club girl, was declared first place winner in the Republican and Telegram's "Follow Santa's Trail" contest conducted last week. She will receive $10 in merchandise trade tickets by calling at the newspaper office.

Second place of $5 goes to Mrs. D. D. Hobbs, 618 West Fifth street, third place of $3 goes to Martha White, 303 West Third street and fourth place of $2 is awarded to Jacqueline Horrall, 215 North Spencer street.

Six awards of one dollar each, in order of their placing, are as follows: Wanda E. Rogers, 1127 North George street; Miss Mabel E. King, Glenwood; Mrs. Scott Hosier, 202 East Eighth street; Mrs. Jack Knecht, 125 East Sixth street; Mrs. Donald Meyers, RFD 6; Miss Mildred Farlow, Milroy.

There were 636 papers entered in the contest. Many clever and unique designs were submitted. The winners are to be displayed in a window at Knecht's O. P. C. H.

Three judges, a banker, a school official and a minister, were given the 636 papers. They made their awards on a point system, giving 69 points for accuracy, 20 points for originality and 11 points for neatness.

After listing the winners above, the judges submitted a list of several contestants whose papers received consideration, and who are given honorable mention: Miss Wilma Woods, RFD 5; Miss Betty Gard, 221 East Eleventh; Miss Mary Evelyn Cook, Rushville; Dolletta Callahan, RFD 5; Mrs. J. C. Caldwell, 221 North Julian; Mrs. W. O. Moore, New Salem; Mrs. D. F. Matlock, 702 North Jackson; Mrs. Howard Kiesling, RR 1 New Salem; Mrs. Raymond Kisky, 933 North Main and Rosa Glover, RFD 3.

SCOUT JAMBOREE IS HELD BY BOY SCOUTS

Eight Events Run Off on Program by Two Troops for District Competition.

SCOUT EXECUTIVE IS JUDGE OF THE EVENTS

Very closely contested competition marked the preliminary elimination Jamboree of the Rushville Boy Scout organization held Wednesday night at the Graham Annex gymnasium.

The Rushville district Jamboree was held for the purpose of deciding the representative troops in the various divisions of Scoutcraft, preliminary to the area championship contest in Richmond, February 9.

Eight division troop champions of this district were named in the Wednesday night contest here, Troop No. 25, of the Main Street Christian church, being named in five divisions while Troop No. 24 of the First Presbyterian church took the remaining three. Ten honors were to have been decided in all, but two divisions, fire by flint and steel, and fire by friction, failed to show sufficient preparation for exhibition.

R. J. Donovan of Richmond, Scout executive of the Whitewater area, was present as judge for the various events.

Troop winners and the events won by these troops are as follows: knot relay, No. 24; Morse signaling, No. 25; blanket race, No. 25; rescue race, No. 25; hat race, No. 24; semaphore signaling, No. 25; poison-tag, No. 24; and equipment race, No. 25.

Gilbert Joyce is Scoutmaster of the Christian church group, while Lon Tuttle heads the First Presbyterian church troop. They assisted in the judging Wednesday night and in preparation for the Jamboree.

THE WEATHER

INDIANA — Fair tonight and Friday; somewhat colder in south portion tonight; slowly rising temperature Friday afternoon.

TOY DISPLAY WILL BE MADE SATURDAY IN MASONIC TEMPLE

Firmen Arrange Display for Public Inspection—Hurry Along Gifts, Is Plea

MONEY RAISED SO FAR AMOUNTS TO ONLY $65

Previously reported	$60.21
Bobbie Carmichael (Webster Grove, Mo.)	.50
Carol Eugene Rider	.05
Barbara Lou Anderson	.10
Janita Davidson	.10
Phyllis and John Looney	.20
Lillian and Beatrice Shane	.20
Jackie Sparks	.10
Bobby and Charles Readle, Arlington	.20
Donald George Gray	.10
Wayne Peters	.25
Women's Bible class of Baptist church	1.00
Alberta Clark	.05
Veri Dean Mauzy	.50
Warren Lee Mauzy	.50
C. E. Kizer	.25
R. H. Stevens	.50
Richard Hiner	.25
Total	$65.11

"Know you have made some little heart a bit happier on Christmas Day" by making a contribution to the Rushville Republican and Telegram Santa Claus fund, sponsors of the drive are using as their slogan

Turn to Page Eight

Kiwanians Learn That There Is Also Music In Typewriters

Several members of the Rushville high school commercial class demonstrated to the Kiwanis club Thursday noon that there is music as well as typing in a typewrited. The group presented an unique program that was greatly appreciated.

The class also prepared and distributed to the members, a printed program that was very clever. It was round, with the Kiwanis emblem on the outside, to resemble the club button. On the inside sheet was the typewritten program.

Miss Harriot Jaehne, class instructor, presented the pupils.

Miss Iola Barlow opened the program imitating the arrival of a train, punching out the typewriter keys to make the sound. Then there was a typewriter quartet, Miss Barlow, Mary Lois Brickler, Lowell Gregg and Lowell Jones. The quartet punched out the high school song, with a phonograph record playing the accompaniment.

George C. Wyatt, pianist, played a number, "Falling in Love" and a typing duet, Miss Barlow and Miss Brickler, played

Turn to Page Three

Things Going On In Rushville Tonight

Prayer services at the Protestant churches.

Methodist Young People and Adult choirs.

First Presbyterian choir with Mrs. George Hogsett.

D. A. R. meeting with Mrs. Willard Amos.

Lurline council at Red Men hall.

Golden Jubilee county discussion at Modern Woodmen hall.

Veterans of Foreign Wars.

Talking pictures at the Princess theatre.

Ping pong at the Lollis.

OLD OFFICERS ARE RETAINED BY FARM MEET

Fred Goddard To Head County Farm Bureau for Third Year.

MEMBERSHIP DUES DISCUSSED TODAY

William H. Settle, State Bureau President, Talks Wednesday.

Old officers of the Rush county farm bureau were retained at the election held during the final session of the two-day annual convention in the Castle theatre Thursday afternoon.

The officers, who were all reelected, are: Fred Goddard, Richland, president; Will L. Brown, Noble, vice-president; Zeno Hodge, Posey, secretary; Burl Hinchman, Washington, treasurer; and Mrs. Burl Matney, Noble, social and educational director.

A discussion of dues for farm bureau memberships for the coming year was held at Thursday afternoon's session following the election of officers. James Mason of Milton, district farm bureau director, participated in the discussion relevant to whether next year's dues should be lowered or not.

William H. Settle, president of the Indiana Farm Bureau federation, declared in an address before the Rush county farm bureau convention at the Castle theatre here yesterday that the fluctuation in value of the American dollar is one of the prime causes for the prevailing agricultural and business depression.

Mr. Settle urged that farmers unite and co-operate with business leaders and economists in order to secure passage through congress of a monetary stabilization program. He said that if this is achieved "it will be the could lead the way out." ment in two centuries."

"It will stop the wholesale legalized robbery which results from deflation, the results of which we see on every hand," Mr. Settle asserted. "It will put to an end the incalculable human suffering resulting from an unstable and dishonest dollar."

Mr. Settle spoke at the after-

Turn to Page Three

TO WASHINGTON

ELGAR I. HIGGS

Finly H. Gray, congressman-elect from the Tenth district, has named his fellow-townsman Elgar I. Higgs, Connersville, as his secretary, when he assumes office March 4.

Mr. Higgs, who is managing editor of the News-Examiner in that city, is a former Rushville newspaper man, and is the son of Mrs. Ella Higgs of this city. He has been granted a leave of absence from the newspaper while serving as Mr. Gray's secretary in Washington.

Ruth L. Williams of Connersville, has also been appointed as stenographer in the office at Washington, it was announced.

Christmas Customs from FOREIGN LANDS

In Denmark, the Christmas tree is not disclosed to the children until they scamper home from vesper services on Christmas Eve. Then for an hour they dance about the tree with their elders, singing carols before opening the presents the Gnomes have brought.

8 SHOPPING DAYS UNTIL CHRISTMAS

CONTRACTS LET TO BIDDERS BY COMMISSIONERS

M. N. Pierson, Cities Service, Awarded Bids for County Tires, Gas.

GASOLINE BOUGHT AT 3.6 CENTS DECREASE

Large Number of Bids Accepted for Gravel and Stone Wednesday.

Contracts for county supplies and equipment were let at a long meeting of the commissioners in the court house Wednesday.

Ten firms submitted bids to supply tires for the county highway department's trucks, and the contract of M. N. Pierson of Rushville was accepted. The winning bid was $1,198.35 for 25 heavy duty, 10-ply Kelly-Springfield truck and bus balloon tires, F. O. B. Rushville.

The bid of the Cities Service Oil company for gasoline was accepted by the commissioners from the six gasoline bids submitted. The Cities Service company's bid was 3.6 cents per gallon below the service station price on Red Crown gasoline on 40,000 gallons or less, the company to furnish containers.

In the gasoline contract it was also stipulated that the commissioners have the right to file exemption certificates covering any

Turn to Page Three

Corn Show To Be Saturday

Posey Township Event Will Be Staged at Arlington School, It Is Announced.

A Posey township corn show will be held in the Arlington school building Saturday, it was announced Friday by Clyde May, who is in charge of the project.

Club boys of the township will be eligible to compete in the contest, and Posey township farmers may also show corn at this event but the latter will not be eligible for awards.

Ten-ear samples, single ears and 35-ear displays will be exhibited by boys in each of the four years of club work. Judging and displays will be held in the morning and, following a pitch-in dinner at noon, a program will be held in the afternoon. A boys' corn judging contest will also be held.

Franklin Addison, Sam Webster, Omer Richey and Spencer Bogue compose the committee in charge of the event.

MILLIONS PAID INTO TREASURY BY 6 NATIONS

Five Others Fail To Meet Obligations, Which Fall Due Today.

ENGLAND PAYS IN GOLD $95,550,000

Belgium, Poland, Hungary, and Estonia Join France in Default.

(By the Associated Press)

Nearly one hundred million dollars of war debt instalments were marked paid today in Washington. Six nations honored their obligations while five others defaulted.

In Paris, Premier Herriot, overthrown because of his desperate attempt to persuade parliament to pay the $20,000,000 due the United States, refused to form a new ministry. With the internal crisis, passing of the payment day went almost unobserved there.

When London, with no ceremony, announced the transfer of $95,550,000 in gold to American credit the populace responded with patriotic thrill to flaring headlines that "Britain pays."

Berlin reacted to the French default with newspaper declarations that France had broken the sanctity of treaties and in one instance that Germany was no longer morally bound to comply with the Versailles treaty.

Lithuania and Italy paid their debt installments. The payments of Italy, Czechoslovakia, Finland and Latvia, like Britain's were expected at the Federal Reserve Bank of New York.

Belgium, Poland, Hungary and Estonia joined France in default.

Greece already has fallen behind in her payments.

Athens, Greece, Dec. 15 — Greece's intention to default its January 1 debt instalment to the United States was regarded as confirmed today by a statement in a ministerial newspaper that the Greek government intends to instruct its minister in Washington to tell the United States government it cannot pay.

Helsingfors, Finland, Dec. 15 — Finland was paying today through its Washington legation a $186,000 annuity on a loan raised in the United States soon

Turn to Page Three

MRS. EVA LEONARD IS DEAD AT GINGS HOME

Wife of James E. Leonard Had Been Invalid for Past Several Years.

FUNERAL SERVICES TO BE HELD ON SATURDAY

Mrs. Eva Leonard, age 60 years, wife of James E. Leonard, expired at her home in Ging Thursday morning at four o'clock after a long illness. She had been an invalid for a number of years and in a serious condition since suffering another stroke last Friday.

The deceased was born in Indiana, December 16, 1872, and had resided in Rush county for a great number of years. A son and a daughter preceded her in death.

Survivors are the husband and three grandchildren, the children of her daughter, the late Mrs. Fay Jarrett, all of Rush county.

Funeral services will be held at the late residence Saturday afternoon at 1:30 o'clock. Burial will be made in East Hill cemetery.

Prevent Christmas BLUES

Begin today and put away a small sum each week out of your income. Then when Christmas 1933 rolls around you'll have your bills paid for in advance.

Join Our 1933 Christmas Savings Club Now

Rush County National Bank

Christmas Suggestions

SHIRTS — Broadcloth, collar attached shirts in plain and fancy patterns	50c
SOCKS — Silk and lisle, first quality fancy hose. All sizes	2 for 35c
GLOVES — Lined and unlined in black, brown and gray	$1.00
BOYS' GOLF SOX — Fancy patterns Good weight, all sizes	2 for 25c
LEATHER COATS — Men's first quality black horsehide coats	$5.00
MUFFLERS — Styles and patterns that will please	$1 to $3
HI-TOP SHOES — Boys' Hi-Top Shoes All Sizes	$2.95
HI-TOP SHOES — Men's Hi-Top Shoes — A Quality for Every Man	$3.95 TO $8.00
WORK SHIRTS — Double back, 2 pockets — Triple Stitched, 14 to 17	50c
OVERALLS — Big 6 Overalls and Jackets Sizes 32 to 48	89c
LINED JACKETS — Heavy Lined Jackets — All Sizes	$1.15 AND $1.45
4-BUCKLE ALL RUBBER OVERSHOES Made by Goodyear	$2.50
4-BUCKLE ALL RUBBER — Ball Band — All Sizes	$2.95
5-BUCKLE ALL RUBBER — Ball Band — All Sizes	$3.95
4-BUCKLE CLOTH ARCTIC — Made by Ball Band	$2.50
Rubber Boots	$2.50, $2.95, $3.50
Ball Band Vac 3/4 Boots	$5.00
Neckwear	50, 75c, $1.00, $1.50
Shirts	55c, $1.00, $1.45, $2.00, $2.50
Hansen Gloves	$1.50, $2.00, $3.00, $3.50
Belts	50c, $1.00, $1.50, $2.00
Handkerchiefs	10c, 25c, 50c
Shirts and Shorts	25c, 35c, 50c
Munsingwear	$1.00, $1.65 to $4.00
Oxfords	$3.50, $5.00, $7.50, $8.00
Work Shoes	$1.50, $1.95, $2.50, $4.00
Men's Caps	50c, $1.00, $1.50
Men's Hats	$1.95, $2.50, $3.50, $5.00
Boys' Caps	50c and 75c
Boys' Shirts	50c and 69c
Boys' Leather Suede Jackets	$3.50
Men's Leather Suede Jackets	$5.00

Men's Shop

W. C. HALL P. E. THORPE

BARGAINS ARE ALWAYS ADVERTISED

OUT OUR WAY By Williams

REG. U. S. PAT. OFF. BORN THIRTY YEARS TOO SOON. © 1932 BY NEA SERVICE, INC. 15

A PATH TO PARADISE

by Coningsby DAWSON

CHAPTER 32

" The Cat Came Back"

Daylight faded. In the park below lamps sprang up. Too late he wondered whether he had adopted the proper tactics. Women were bullies; they profited by men's gentleness. All the justice was on his side. If he'd stormed , he'd have had her feeding from his hand. It was monstrous that she should be punishing him.

He ought to turn the tables on her. How would a coarser man act in his circumstances? He would buzz off with another woman. Dak had practised that type of revenge and lost her.

A wild surmise struck him. Perhaps he, too, had lost her. Embittered precedents might misguide her. She'd bolted from Dak. Previous to her first marriage her ill-treatment of her suitors had been notorious.

Let it be granted that she had bolted. Whither could she bolt without luggage? Probably to her parents. But if the breach were to be healed, the wise policy would be to seek her.

The door was opened by Goff, imperturbable as an undertaker, who in days gone by had ejected so many of her admirers.

Clive affected nonchalance.

"Family at home?"

His father-in-law replied.

"That you, Clive? I'm at dinner. Stack your coat and hat."

He found Mr. Dawn at his last course, peeling an apple.

"Presume you've dined. My wife's away. I'm alone. Brought Santa with you?"

Clive laughed with all the gusto of a dying humorist.

"Santa's performed the disappearing act. I rushed over hoping to find her."

Mr. Dawn continued placidly with his peeling.

"There used to be a song. I recall only one line: "The cat came back.' Put out a saucer of milk and there you'll find pretty pussy some fine morning, purring on your doorstep."

Clive was shocked by this unnatural parent.

"But Guardie, you ought to knock me down. You ought to take her side."

"My dear chap, I'm married to her mother. To take her side would seem too much like siding against myself. How it brings back old days to hear you call me Guardie! Since you've improved our relationship, you've dropped the title. I've often wondered what you thought of me when we shared this house—my wife in Italy, pretending she was educating Santa."

"I thought you were great, Guardie."

"Ah, but you had other thoughts. You're in the same box now. One has to appear meek if he intends to stay married. That passage dealing with charity describes the ideal husband: 'Is kind; vaunteth not, is not puffed up; believeth all things, hopeth all things, endureth all things.'"

Seated in deep chairs, toasting their toes before a blazing fire in the library, Mr. Dawn grew expansive.

"As a battered veteran to a young recruit, who's conducting this bombing raid?"

"Santa. She's ruining me—for my own good, so she tells me."

Mr. Dawn puffed at his cigar luxuriously.

"The argument sounds familiar. I shall re-live my youth in listening to you. Some woman was bound to ruin you—so why not your wife?"

As Clive finished his story with the latest threat of philanthropy, his father-in-law laughed uproariously.

"What's so amusing, Guardie?"

"You've the wife in a million."

"I'm aware of that. Unfortunately so is Dak."

"But all her mistakes have been prompted by her excessive love for you."

"Which makes them doubly annoying, Guardie. Delicacy prevents me from correcting them."

Mr. Dawne rose and straddled the fireplace.

"Now you're talking. Delicacy is the curse of married life. We modern husbands are maudlin sentimentalists; we spare the rod and spoil the wife. A good beating, administered prayerfully, sets the blood circulating. It helps a women to see herself in relation to the universe. Tones up her system. I often wish I'd be sufficiently noble to beat mine."

He tapped Clive's knee.

"A little hair-pulling would restore the balance. You and Santa are suffering from repressions. She probably requires stimulating—finds your politeness nauseating. Your retort is obvious: 'Physican heal thyself.' It's too late for me to start. Besides, your mother-in-law bruises readily."

"What rot you talk, Guardie! I came for advice. I haven't the least idea how Santa bruises, but I do know that if I were rough with her, you'd be the last person to stand for it."

"I'd stand for anything that was good for my child. Since you are not partial to my first remedy, adopt my second; laugh her out of her silliness."

"You think I am taking her too seriously?"

"Heaven, yes. "They took each other too seriously' could be written across half the divorces. One has to have cared tremendously for a woman to have parted from her."

Clive stirred.

"The same applies to a girl who divorces a man, I reckon."

Their eyes met, and glanced aside. Both made as if to speak. At last the older man faced the issue.

"You're thinking of Dak. He had an undoubted fascination for Santa. To you she's probably pretended that he hadn't. Steer clear of him. On no pretext whatsoever allow yourself to become involved with him."

Clive lurched to his feet.

"I wonder where she is at present."

"Wondering the same about you. I'll bet dollars to doughnuts she's sitting at home scared stiff that you've deserted her."

"I'll put your mind at rest." Clive reached for the telephone.

His father-in-law intercepted him.

"Be an artist. A telephone spoils the drama of reconciliation."

At the door he added cynically, "It also gives a wife time to think up new money-shines."

One comfort Clive had derived from his interview with his father-in-law—he had been assured that his lot was average. On his wedding morning he had promised himself that it should be sublime. He was climbing down from those dizzy altitudes where he had believed that character could be reborn by union with another mortal.

Santa had never shared these exaggerated hopes. It might be that in his anxiety to see her as more perfect than was possible, he had spurred her to give too hectic proofs of affection. To that extent he was blameworthy.

Arrive before the dark pile in which he dwelt, he raised his eyes and noticed that the windows of his apartment were illumined. A propitious sign. The hour was approaching eleven. Santa must have returned ahead of him. As he crossed the threshold, she would throw her arms about him, completely contrite. A wife in a million had been her father's verdict.

But she wasn't hovering in the hall when he entered. As he removed his coat and hat, he coughed unnecessarily to apprise her.

"That you?" she called in a voice that held no hint of tragedy.

"Took a run over to see your father," he called back.

"Thoughtful of you. But you are always thoughtful."

Compliments when he had expected tears! Women were incalculable.

"Excuse me," he heard her murmur.

So she had company! That accounted for her suavity. The next moment her vivacious face popped rabbit-wise from the doorway further down the passage.

Being all for peace, he caught her to him.

"So glad you haven't been alone."

Then he enquired by dumb signs regarding her visitor.

"You precious!" She disentangled herself. weaving her arm through him.

From a deep arm-chair, its back toward them, a thin column of smoke was rising. A blond head thrust itself up, which turned slowly, revealing a fine set of teeth, a clipped mustache and insolently amused blue eyes.

"What does this mean?" Clive challenged.

(Copyright 1931-1932, Coningsby Dawson)

It is the one man in all the world Clive detests whom he finds, tomorrow, talking to Santa.

Public Sale

I will sell the following at public auction 2 miles east of Gings Station, 4 miles northwest of Glenwood on

Tues., Dec. 20, 1932

SALE STARTS AT 12 O'CLOCK

3 — Head of Horses — 3

2 smooth mouth and real workers; 1 coming year old filly, good one

28 — Hogs —28

7 Hampshire gilts, bred; 2 sows, to farrow first of March; 19 feeders, 70 to 175 pounds.

1 Shorthorn Cow, good milker

Hay and Corn

13 Tons Good Timothy; 800 Bushels Good Corn; 15 Bushels Hand Selected Corn

Farm Tools

Two wagons, 1 flat bed, 1 double disc, 1 two-row corn plow, 1 eight-foot binder, 1 rotary hoe, 1 manure spreader, 1 double shovel, 2 steel water tanks, hay fork, 165 feet good rope and trip rope, 2 sets work harness, collars and bridles and lot of other articles too numerous to mention.

TERMS OF SALE — All sums under $25.00 cash; over that amount, a credit of six months will be given.

J. E. Patton

CLARENCE CARR, Auct. THOMAS RICHARDSON, Clerk.

SUPERFLUOUS HAIR
And Moles
Permanently Removed by Electrolysis. Satisfaction guaranteed.
MRS. FRED ARBUCKLE
Phone 3069. 1207 N. Main St.

DR. J. B. KINSINGER
Osteopathy
And the Abram Method of Diagnosis and Treatment
Kramer Bldg. Rushville, Ind.

GIFTS.. THAT BRING LEISURE

Warming Pads	$3.95
Percolators	$4.95
Sweepers	$13.50
Food Mixers	$19.95
Fans	$3.95
Clocks	$6.00
Waffle Irons	$1.45
Sandwich Grills	$1.45
Irons	$3.95
Radios	$19.95
Toasters	$2.95
G. E. Washers With Two Tubs	$69.50

Special Christmas Prices on all Refrigerators Westinghouse and General Electric

Beautiful Stand Lamps make fine Christmas Gifts. Only **$1.49**

Electric Shop

of the Southeastern Indiana Power Co.

BARGAINS ARE ALWAYS ADVERTISED

GIFTS for ALL

AND ALL PAID FOR

Be sure of a Merry Christmas next year by joining our Christmas Savings Club. You'll have no financial worries when you start your gift buying. We have a plan that will suit your needs and your pocketbook. We are ready to serve you.

Join the American National Christmas Savings Club Now!

American National Bank

Personals

—Mr. and Mrs. Marion McBride of Lewisville were business visitors in this city Thursday.

—Edward C. Kern and Dawson Hurst of Indianapolis transacted business here Thursday.

—Rollin Turner and E. J. Hancock of Greensburg were business visitors in this city Thursday.

—Mr. and Mrs. Sam Tonyes and Walter Sefton of west of Williamstown were visitors here Thursday.

—Harold Ogden of Greensburg attended the Thursday sessions of the Rush county Farm Bureau convention in this city.

ILL WITH FLU

Loren Montgomery is ill with the influenza at his home in West First street, it has been reported.

PRINCESS

Last Times Tonight

Bargain Days

Adults 15c
Children (6 to 12) 10c

They gave her a bad name... and she lived up to it!

HOT SATURDAY

with CARY GRANT NANCY CARROLL RANDOLPH SCOTT

A Paramount Picture

men saw in her eyes an invitation... that her pride denied.

LILLIAN ROTH in the Screen Song Cartoon

"Down Among the Sugar Cane"

Grantland Rice Sportlite

Metrotone News

Friday and Saturday
Matinee Friday 2:15

BARGAIN PRICES

Lower Floor 25c
Balcony 15c
Children (6 to 12) 10c

THE DANGEROUS WEST

Where Justice speaks thru a six-gun and Love outrides the charging hoofs of the wild herd!

ZANE GREY'S WILD HORSE MESA

with RANDOLPH SCOTT, SALLY BLANE, FRED KOHLER, LUCILLE LA VERNE, CHARLEY GRAPEWIN, JIM THORPE

A Paramount Picture

Shorts

Andy Clyde in

"Heavens! My Husband!"

"Over the Sea to Borneo"

City News

REPORTED ILL

Miss Helen Piersol is reported ill with the flu at her home in North Harrison street.

SERIOUSLY ILL

Floyd French has been reported seriously ill at his home in East Tenth street.

ENTERS HOSPITAL

Mrs. Buell Graham was taken to the Robert Long hospital in Indianapolis for treatment Thursday.

CHANGE RESIDENCE

Mr. and Mrs. Harold Harlow and family have moved to 610 West Fifth street from their former home in North Perkins street.

HAS COLD

H. D. Gilliland, circulation manager of the Rushville Republican and Indianapolis News, is ill with a cold at his home in North Willow street.

RECEIVES BURNS

Mrs. Sophia Montgomery was burned about her hands and body, Wednesday, when her clothing caught fire at her home in North Perkins street.

PRAYER SERVICE

The mid-week prayer service of the First Presbyterian church will be held at the home of Mr. and Mrs. Wilber Kendall, 319 West Tenth street, tonight at 7:30 o'clock. "Christmas Hymns" will be the subject.

TRIAL CONTINUED

The trial of the State of Indiana against Edward Laughlin for possession of skins of wild animals in closed season, which was to have come up in Justice Stech's court Wednesday, was continued until Saturday.

RECEIVES INJURIES

Mrs. Pat Moran received serious injuries Tuesday evening in a fall down the stairs of her home, corner of Eighth and Willow streets. The exact nature of the injuries of Mrs. Moran, who is 93 years of age, has not yet been determined.

EXPIRED WEDNESDAY

Mrs. Wilbur Allison, age about 60 years, well known resident of near Laurel, died at her home, 4 miles northwest of there, Wednesday night at ten o'clock. She had been in failing health for a number of years. Her husband and one son are among the immediate survivors.

SERIOUS INJURY

Miss Nora Geraghty fell Wednesday night near the Princess theatre in North Main street suffering a fracture of her right ankle. She was reported resting satisfactorily at her home in West Second street Thursday following the injury. Miss Geraghty is a linotype operator at the Rushville Republican company.

PRAYER SERVICE

Birney Farthing will be the leader at the regular Thursday evening prayer services tonight at 7:30 o'clock at the Main street Christian church. Mr. and Mrs. Thomas Bradley will be sponsors.

Mrs. Stephenson will also meet all persons having parts in the Christmas pageant at the church at 8:15 o'clock, she has announced.

GOLDEN JUBILEE MEET

Representatives of the Modern Woodmen camps of Arlington, Manilla, Milroy and New Salem will meet with representatives of Burr Oak camp lodge at the camp room in this city at 7:30 o'clock tonight to discuss the matter of a Golden Jubilee celebration. This celebration will be held in the near future to observe the fiftieth anniversary of the founding of the fraternal society of the Modern Woodmen of America.

LOST

Between 530 North Main street and post office, or on Main street to Rush County Bank, small, flat package, about 3½x1½ inches, containing money and ring sewed in pink satin. Liberal reward. Mrs. J. C. Reddick. Phone 2008. 530 North Main. 234-t3

We have lower prices this Christmas at Haydon's. 235t3

TEN COUNTY TEAMS ARE ENTERED FOR ANNUAL TOURNAMENT

Plans for the holding of the annual Rush county basketball tournament January 27-28 were announced Thursday by John E. Goode, county school superintendent, following a meeting of the township school principals this week.

The scene of this event, however, has not exactly been determined, it was said, on account of financial reasons. This tourney has always been held in the Rushville gymnasium and will likely continue to be staged there although there is a possibility that the event will be taken to one of the participating schools.

Prices for the tourney were slashed at the principals' meeting where it was decided to sell season tickets for the four-session event at 75 cents, and single ducats for 25 cents. Last year the price was $1.00 and 35 cents, respectively.

The playing schedule for the meet will be drawn at Superintendent Goode's office January 23 when the names and numbers of the participants must also be submitted.

During the tournament each school will arrange for its own entertainment, and expenses will be paid by the respective schools. The I. S. S. C. Home was given charge of the concessions for the tourney.

Ten teams will take part in the county tourney this year: Arlington, Milroy, Carthage, Raleigh, Morton Memorial, Mays, Glenwood, Gings, Manilla and New Salem. Glenwood is a newcomer. As usual, all teams in

Turn to Page Seven

CARRIERS GIVE BOOKS

Most Rural Route Carriers Out of Rushville, Distribute Postal Magazine.

Patrons on most rural routes from the Rushville post office, will receive in the next day or so, a copy of "Your Postal Service" a publication being sponsored by the rural route carriers association, and distributed at the cost of the local carrier.

The booklet is published with the approval of postal officials in Washington, and patrons on the rural routes are urged to keep them because of the valuable information that is contained in regard to rates and postage rules.

These booklets were purchased by the individual carrier and he also is paying the postage bill in order that each subscriber may receive one.

WOMAN DIES AT LAUREL

Mrs. Hattie Allison, wife of Wilbur Allison, died Wednesday night at ten o'clock at her home four miles west of Laurel. She was sixty years old at the time of her death. The only survivor is her husband.

Funeral services will be held Saturday afternoon at one-thirty o'clock at the Laurel M. E. church with Rev. Merritt Machlan of Arlington assisted by Rev. Trowbridge, in charge. Interment will be made in the Laurel cemetery.

Friends may call at the Moster Funeral home in Laurel until time for the funeral.

KIWANIANS LEARN THAT THERE IS MUSIC IN TYPEWRITERS

From Page One

on their machines. The quartet then played, "We Just Couldn't Say Goodbye."

Lowell Jones imitated machine gun fire with his typewriter, when the "train" arrived in Chicago. This was followed by a bandit dance, in which Nora Nowlin and Norma Wells gave a masked dance with the typewriters supplying the musical background.

Dick Ball and Hubert Kelso, members of the Hi-Y drum corps demonstrated that a typewriter can also serve as a drum. The two gave a splendid take-off on a drum corps. The quartet gave as their closing number the Kiwanis club song, which was followed by the "train" making its departure.

The program was arranged by Samuel L. Trabue. Visitors were Bert Trabue and A. Gunn Haydon.

The directors of the club voted $56 for charity work at Christmas time. Of the amount $50 will be used by the welfare society in providing necessities for children, $3 will go to the fire department for their work and $3 to the Republican and Telegram fund for the purchase of candy, etc.

MEMBERS NAMED TO BUREAUS BY CIRCUIT JUDGE

From Page One

follows: American National bank against David E. Barnett, assignee for benefit of Joseph E. Gibson, $240 on note; Norris Fertilizer company against Roy Tonyes, for $200 on note and accounting; Glenwood Lumber company against Clarence Kenner et al., for $150 on note.

The estate of the late Hattie A. Fancher has been opened in circuit court with Albert W. Rigsbee named as administrator. Bond was fixed at $1,500 with Gernie Swain and Roy Swain as sureties.

OLD OFFICERS ARE RETAINED BY FARM MEET

From Page One

noon session of the convention, which opened yesterday morning and will continue throughout today, with election of officers scheduled to conclude the annual meeting.

The speaker also urged farmers to co-operate in bringing about adequate tariff protection for their products in order to put agriculture on a parity with other industries.

"It is high time for the nation to permit the leaders of the great agrgicultural industry to prescribe its own remedies," he said. "I am sure they would do no worse and I am confident that through their years of intense study and effort, they could permit the way out."

Preceding Mr. Settle's address, Mrs. Burl Matney delivered her report on women's activities in the Rush county farm bureau program for the past year. Miss Irene Irwin, home demonstration agent, also submitted her annual report before the convention.

A program of songs by the Rush county women's chorus, readings by Harold Ryle and a question and discussion period completed the afternoon session.

Committees were appointed and reports were given as the first session of the annual two-day convention was held at the Castle theatre here Wednesday morning.

CONTRACTS LET TO BIDDERS BY COMMISSIONERS

From Page One

deliveries to the Rush county highway department in which event the gasoline shall be delivered free and exempt of the federal tax of one cent per gallon.

Three sewer bids were submitted, and the contracts were divided between the Canton Culvert company and Kiger and company, both of Indianapolis.

The following stone bids were also accepted: A. H. George, $1.15 per cubic yard in trucks; McCorkle company, $1.15 in bin at Milroy; McCracken and Bird, $1 in bin at Moscow; William Garner, $1 in bin four miles west of Milroy; Erie Stone company of Indianapolis, which submitted a sliding scale of prices for stone shipped in railway cars to various shipping points in the county.

The crushed gravel bids of Harry McFatridge were accepted, as follows: 65 cents per yard for crushed gravel through inch ring; quarter-inch to inch gravel in bin, $1.25; pit run in bin half-mile south of Arlington. inch and quarter screened, 50 cents per yard.

The commissioners also accepted the following gravel bids: Carroll Pitts, 40 cents screened and in bin northwest of Manilla; George Bell, 50 cents screened and in bin east of Mays; Delbert Winkler, 50 cents screened and loaded south of Arlington; Fred Myers, 45 cents screened and loaded; Charles Grubbs, 37½ cents in pile or 50 cents screened and loaded in nine pits in various parts of the county; L. Meredith Hall, 37½ cents in pile or 50 cents screened and loaded northwest of Raleigh.

Charles Phillips, 37½ cents a pile or 50 cents screened and loaded southwest of Arlington; W. O. Frazee, 30 cents in pile or 40 cents screened and loaded south of Rushville; Clarence A. Jackson, 22 cents in bank stripped west of Carthage; Frank Huber, 32 cents per yard, north of Center church.

The A. E. Boyce company of Muncie was again awarded the contract for printing and supplies of county offices. There were three bidders.

MILLIONS PAID INTO TREASURY BY SIX NATIONS

From Page One

after the great war, it was announced.

London, Dec. 15 (AP) — By the simple process of "earmarking" an imposing pile of gold bullion bars lying in the vaults of the Bank of England, Great Britain was paying the United States today the $95,550,000 due on the British war debt instalment.

The Federal Reserve Bank of New York was supplying the gold for the actual payment to the United States government on the date the agreement stipulated and the gold, "earmarked" here for the Federal Reserve Bank, will be shipped later by the Bank of England, as required by the American bank.

Six lettermen from last year's team will return for basketball at North Carolina State college.

Haydon has many Christmas specials. 235t3

Good Evening! Here's News of CHRISTMAS VALUES!

YOUR CHRISTMAS STORE

MAUZY'S

A Pyramid of **Costume Jewelry**

South Aisle — Main Floor

A large pyramid of beautiful necklaces in either colored galadith, clear cut crystal or metal effects.

Chokers — Pendants — Bracelets — Earrings.

All Nicely Boxed for Christmas Giving

50c and $1.00

The Ever Popular Gift

Fountain Pens

For Men, Women and Children

$1. to $2.95

Beautiful Negligees

of Silk Crepe, Celanese Rayon — solid colors or prints

$1.98 to $15

Luscious Lingerie

Dance Sets, Chemise, Gowns, Step Ins— tailored or lace trimmed

$1 and $1.98

Blanket Specials

2 color reversible, part wool, size 72x84— Sateen bound, $2.95 Values

$1.89

TUFTED

Chamber Rugs

Semi-handmade by mountain women of the South. These unexcelled gift rugs are sunfast and wash fast. About 22 in. by 34 in.; grounds of green, orchid, blue and rose; 6 contrasting shades in each design. Raised embroider design with untold lustre. Regularly made to sell at a much higher figure, offered as a Christmas feature, only

$1.95

Give Her Hosiery

Full Fashioned All Silk CHIFFON HOSE

Silk to the top, cradle sole, curbed French heel and picot top. Ravel top, a beautiful hose —

69c a Pair

Service Weight All Silk

Are full fashioned with cradle sole and curved French heel. For extra service the lisle foot is specially reinforced —

69c a Pair

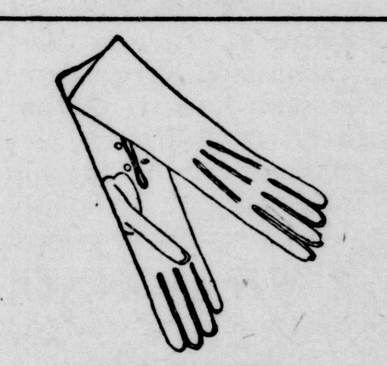

GIFT GLOVES

Striking Styles — Black or Brown

$1.95 Pair

Girls' Rayon Pajamas — 85c

Girls' Jersey Dresses — Sizes 3 to 6 — $1.00

Ladies' Balbriggan Pajamas — $1.00

Wool Filled Comforters — beautiful rayon covered — $6.95

Lustrous Rayon Bedspreads — $2.95

Pretty Pinafore Aprons — 3 Styles — 50c

All Wool Flannel Robes — $2.95

Knitted Shawls — 3 styles — $1.95 and $3.95

Blankets — of every description — $1 and Upwards

Ladies' Rayon Pajamas — $1.00

Misses' Suede Jackets — Sizes 12 to 20 — $3.95

Girls' Cinderella Dresses — 59c

Suede Suits — Jacket and Leggins — Size 3 to 6 — $2.95

Everything Christmasy for Infants in The Baby Shop

Girls' Balbriggan Pajamas — 85c

Donabouts — Nelly Don's new version of the hostess gown — $5.95 to $15

Children's Blanket Robes — Sizes 3 to 14 — $1 and $1.59

Pretty Smocks — $1

Nelly Don House Frocks — $1.50 and $1.95

Gift Suggestions

For Your Approval

Applique Linen Handkerchiefs, box 29c
Boudoir and Table Lamps, parchment shades, each $1.00
Flapjack Compacts, conturiere shades, each 50c
$1.00 All Silk, 57-inch Scarfs, each 39c
Atomizer Gadget Perfume Bottle, each $1.95
Boxed Stationery, fine paper and envelopes, box 50c
Men's Cowhide Traveling Set, quality fittings, set $3.95
Colonial Sewing Stand, 24 in. high, complete $1.00
Smart panel design luxurious Bath Towels, 6 for $1.65
Shepskin Moccasins, with soft "fur collars," pair $1.00
Rayon Crepe Boudoir Slippers, black, blue, red. pair $1.00
Fine Rayon Comforter, reversible colors on two sides $6.95

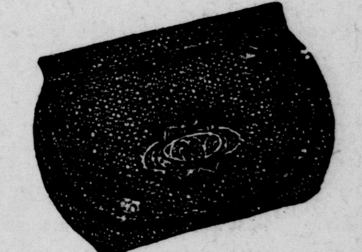

New Gift Hand Bags

Smooth, rich leathers in the smartest of shapes. Many copies of much higher priced bags.

$1.95

Two Overnight Cases

One of simulated leathers is a fitted case in brown. Has shirred pockets in side. Fittings are in green.

Another case of Top Grain Cowhide — not fitted, a beautiful case and quite serviceable — Either priced at — $6.95

Another $16.50 value, priced at $8.95 — Brown Only

The Dress Sale

Continues, and Such Values!!

80c to $10.80

Girls' Coats

Wonderful Values, Reduced to

$2.97

Ladies' Luxurious Coats

not a few, but all are reduced, offering Magnificent Values

ASTOUNDING SALE LANCHERE TOILETRIES

Compacts, both single and double. Also loose powder vanities, formerly selling 75c to $1.50. Priced now —

19c and 29c Each

GIFT SETS of Compact and Lip Stick

Boxed for Giving

$2 Value

69c Set

CLOTH GALOSHES AND 4-BUCKLE ARTICS

For Women, Misses, Children, Broken Sizes and Styles

$1.00 pair

Children's Fleece Lined Storm Rubbers, 50c pair

GIFTS FOR HIM!

Exceptional Values!

Smart gifts, being both serviceable as well as acceptable. TIES, SOCKS, SHIRTS

MEN'S **SILK TIES**

All Silk! Resilient construction! Exceptional patterns, modest, like the men want for Christmas gifts, all lined —

59c each

Rayon Ties at 19c Each

Men's Broadcloth **SHIRTS**

PLAINS! FIGURED!

Yes, a large group of styles from which to make your selection. Blues, tans, green and white in plaids and a host of figured and stripe patterns, color fast. All sizes, 14 to 17 —

2 for $1.00

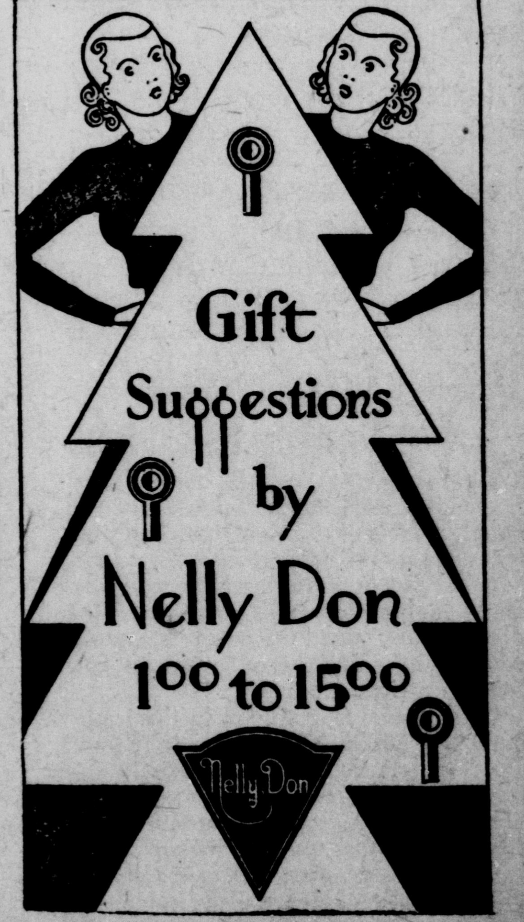

Mauzy's

RUSHVILLE REPUBLICAN

Owned and published daily (except Sunday) by The Republican Company, 219 - 225 North Perkins street, Rushville, Indiana. Price by Carrier, 12 cents per week. By mail in Rush and adjoining counties, $4.00 per year; elsewhere by mail $5.50 per year.

Mail Subscriptions Will Not Be Accepted Where Carrier Service Is Maintained.
Entered as 2nd class matter at Postoffice, Rushville, Ind., under Act of Mar. 3, 1897.

ED J. HANCOCK, General Manager — B. O. SIMPSON, Business Manager
LOUIS C. HINER, Editor — WILBER KENDALL, Job Dept.
FRANK PRIEST, Mechanical Supt.

Member of The Associated Press which is exclusively entitled to the use for reproduction of all news dispatches published herein. All rights for republication of special dispatches herein also are reserved.

National Advertising Representatives, Scheerer, Inc., Chicago and New York.
Inland Daily Press Association NEA Indiana League of Home Dailies

USE BOTH HANDS

Benjamin Franklin once proposed that children should be taught to use both hands with equal facility. He was himself of ambidextrous type and knew the value of it. It so happened that it proved particularly valuable to him in later years when his right hand became paralyzed.

And why shouldn't children be taught to use both hands? We all have two hands, why should one be more or less useless in the important functions such as eating, writing, sewing and skilled trades upon which livelihood depends?

The habit of using only one hand, usually the right is very much obsolete inasmuch as efficiency is concerned. Any person might be much more efficient if he or she could use both hands with equal skill. There is no sound reason why we don't learn to use both hands.

Children should be taught to use both hands early in life so that they may become skilled at it as they grow older. Start them eating, writing and other beginning practices with both hands.

It is said that an adult can also learn to use both hands in the course of two or three months if sufficient effort is put forth. This is proven in case of injury to the hand that is ordinarily used. If it is incapacitated, th person soon becomes skilled with the other hand.

So, let us have an ambidextrous world. Its possibilities should be obvious.

SAVING EYES

Regardless of increased reading and attendance of moving picture performances, America has better eyes today than it had a generation ago, we are told.

When electric lighting first came into general use a generation back, the standard of fixtures was the bulb and reflector dropped from the ceiling, an arrangement that threw a circle of light in the center of the room, leaving the corners gloomy.

That method was injuriously artificial. If electric lighting was to succeed, the problem was to create a soft, diffused approximation of daylight itself. Here is where the lighting engineer and science took a hand.

In the past few years not only the eyestrain has been take nout of electric lighting, but there has also been created a new and inviting atmosphere in the home and public buildings through the many innovations in lighting schemes and methods.

For example of newer methods, the dining room fixture of today is usually an inverted translucent bowl, hung well above the heads of the diners. This throws a well diffused yet thorough light over the entire room, adding to the enjoyment of the meal. The old type glaring down onto the table and the food created an unpleasant atmosphere.

The porch light that once was a round globe affair throwing a harsh circle of light has given way to dull-finished colonial lantern, hung to one side of the door. It creates a more restful and inviting doorway than the old type.

Office lighting was once most detrimental to the worker. The low hung reflector threw a glare onto the work that ruined many eyes. Now, lighting engineers have so thoroughly improved office lighting that all eyestrain has been eliminated so far as lighting is concerned.

REAL CRIME REMEDIES

Calvin Coolidge has made some remarks on crime and respect for law and order that are of vital interest to every American citizen.

In one address, he said that "if around the nation's fireside, respect for authority, reverence for holy things and obedience to parental discipline are taught, the surest foundation for peace and lawful order will be laid."

We cannot pass laws that will make crime impossible. Efforts in that direction have too often reacted to the advantage of the criminal, by restraining the law abiding citizen. But what we can do is interpret and expedite our present laws and procedure, that by example, crime will be discouraged.

Then, if we will add to this, the early training of the child by the standards that Calvin Coolidge sets forth in the quotation above, we will have gone a long way toward reform.

Crime flourishes best where it can most easily resist obliteration and escape punishment. The majority of criminals come from families that are either too ignorant or slothful to prepare the child for decent citizenship. Early training of children counts for everything in nine case out of ten. If the child is good and taught right, then the adult will be good.

About New York

By WILLIAM GAINES

New York—On Thursday the humor magazine editors hold open house for the artists who draw those pictures that give you your snickers.

The market, such as it is (it has suffered the decline of most markets), is open, and on this day the pen and brush boys make the rounds. Some of them cover half a dozen or more offices.

Rough sketches, illustrating their gags, are presented by the artists. If any of the sketches catch the fancy of an editor, he asks the artist to go back to his studio and turn out the finished work. Usually, of course, the editor has some suggestions of his own to make.

Last Thursday I made the rounds with my young friend, Gilbert Bundy. Surely you must have seen some of his magazine covers and cartoons.

There are about thirty artists into whom one is pretty certain to run at some of the offices on a Thursday. About 15 of these are the "big shots" of the free lance business, Gilbert tells me—the ones the editors must depend on the most, aside from regular staff artists.

I trust we can use Mr. Bundy as a pretty fair example of how these gentlemen work.

THE "GAG" ART MARKET

Gilbert has about 20 rough sketches with him as he starts on the rounds of these offices.

Each place we entered we found more of the craft, waiting around for the editor to mull over their creations. When Bundy's turn came, the editor would shift through his drawings and come upon one which might inspire him to say, "I like this one—finish it up for me," or, "Well, I think there is a good idea here. Why don't you try to—" and so on.

Sometimes it takes young Bundy as little as 15 minutes to make a sketch in the rough—once he has a good gag. And there he has something of an advantage—his brother is a professional gag man for artists.

Lynn Bundy, 23, thinks up most of the bright, snappy captions which Gilbert, 21, illustrates.

Not only that, Lynn supplies a number of artists with gags—sometimes as many as 50 to one man in a week. From each completed drawing sold, Lynn gets 25 per cent for his contribution.

Lynn and Gilbert were born in Centralia, Ill. They came here from Kansas City, where Lynn was in an engineering office and Gilbert had then taken some art lessons. It was the elder brother's ambition to write serious literature, but he just stumbled into the gag business. However, he takes that very seriously—says it's a tough and exhausting job.

"One of the best gag men in town just gave up last year and hanged himself."

It's the truth—football and boxing are not represented on the all-sports panel in the lounge of the Rockefeller Center movie theatre. But during the excitement over the slight to those "brutal" sports, I just happened to observe that the gentle pastime of butterfly catching is immortalized right along with golf, angling, tennis, baseball and other diversions.

Doctors Give Creosote For Dangerous Coughs

For many years our best doctors have prescribed creosote in some form for coughs, colds and bronchitis, knowing how dangerous it is to let them hang on.

Creomulsion with creosote and six other highly important medicinal elements, quickly and effectively stops all coughs and colds that otherwise might lead to serious trouble.

Creomulsion is powerful in the treatment of all colds and coughs no matter how long standing, yet it is absolutely harmless and is pleasant and easy to take.

Your own druggist guarantees Creomulsion by refunding your money if you are not relieved after taking Creomulsion as directed. Beware the cough or cold that hangs on. Always keep Creomulsion on hand for instant use. (adv.)

AMUSEMENTS

NOW PLAYING

PRINCESS — Nancy Carroll in "Hot Saturday," supported by two rising young male stars, Cary Grant and Randolph Scott.

"Hot Saturday," Romantic Story of So-Called Bad Girl

A credible, dramatic story of a girl who walked home from a Saturday night date and found herself condemned anyway, is told in "Hot Saturday," a new film featuring Nancy Carroll, Cary Grant and Randolph Scott, which opened yesterday at the Princess theatre and continues through today. Directed by William Seiter with great simplicity, enacted by the cast with intelligence and understanding, the film emerges as a truly extraordinary piece of entertainment.

Ruth Brock, the role played by Nancy Carroll,, has always played straight and aboveboard. Each week day she spends as assistant manager of the bank; each Saturday she takes her pay envelope home and dances with the boys at Willow Springs. She's levelheaded and she knows enough not to take Romer Shoield's attentions too seriously. Romer (Cary Grant) is a wealthy young man who has a summer home near Ruth's town and has scandalized the entire town by keeping a girl at his home.

But through a series of perfectly innocent circumstances, Ruth is seen to get out of Romer's car at an early hour Sunday morning. The result is total ostracism by the entire town and a girl's bitter facing of the fact that people, on the whole, would rather think evil than good of their neighbors. But Romer, the sophisticate and libertine, turns out to be better than the lot of them.

Nancy Carroll is as charming as she has ever been in the role of Ruth, bringing great sympathy and reality to her portrayal. Cary Grant is excellent as Romer; and there are other fine performances by Randolph Scott, as an old sweetheart of Ruth's, who can't stand the gossip any better than the other towns-people; William Collier, Sr., as Ruth's father, lazy as they come, but genial and charming withal; Lillian Bond as the catty daughter of the bank president; Edward Woods as the disgruntled suitor, and Stanley Smith and Grady Sutton as the bank clerks.

The North Carolina State college boxing team has scheduled six matches for the winter season.

Come in and lay it away. We deliver. Haydon's. 235t3

The Sweetest Words of Tongue or Pen--

BANK EMPLOYES NAME ANDERSON AS HOLDUP MAN

Bloomington, Ind., Dec. 13 (AP)—Earl Chew, chief of police, said today two employes of the First State bank of Morgantown have identified Kenneth Anderson, 26, of Bedford, as one of the two men who robbed the bank last Friday of $5,000.

The police chief expressed the belief Anderson was implicated also in the holdup of the Farmers State bank at Marco last week in which $500 was stolen. Employes of the Marco bank failed to identify Anderson but Chief Chew said it was believed Anderson drove the car in which the robbers escaped.

Witnesses of the two bank holdups viewed Anderson at police headquarters here last night soon after his arrest in this city. He was located here when officers trailed a Bedford woman with whom he had been friendly. The woman was followed from Bedford to this city and was watched until she met Anderson on a street corner.

Anderson's arrest is the third made by officers who have been investigating a recent outbreak of bank robberies in southern Indiana.

Austin Bell was arrested recently at Bedford and has confessed, authorities said. that he was implicated in the robbery of a bank at Freetown. In the confession Bell is reported to have named Mancel Glover, under arrest in California, as another participant in the Freetown robbery.

SAP AND SALT

BY BERT MOSES

Patriotism is more deeply rooted when taxes are low.

A big paunch is easier to develop than a big intellect.

If your salary is small, you are not out much if you don't get it.

Those who keep their mouths shut don't have to take anything back.

A friend is one who tells lies for you, and an enemy is one who tells the truth about you.

If you have a job, remember there is always somebody behind you trying to get it away from you.

Hez Heck says: "A woman ain't got much sense till she's 40, an' men come along ten years later."

FIFTEEN YEARS AGO TODAY

December 15, 1917.

Despite forecasts of a relief from the extreme cold wave which has gripped Rush county for the past several days, the mercury tumbled down to 17 below zero last night, extending suffering to hundreds of residents on account of the coal shortage.

A bulletin from Indianapolis late today brought brighter aspects to the coal situation, however, when Samuel L. Trabue received word that a carload would be shipped here immediately.

Washington, Dec. 15—The house will go definitely on record on national prohibition on Monday. Final vote will be taken at that time which is generally expected to be of a dry measure.

Christmas shopping was started today in earnest with crowds of town people and country visitors thronging the stores, making Christmas purchases. Local merchants report unusually good business.

Following the various appeals of several organizations as going on record as favoring prohibition, all churches of the city in unanimous vote, have sent news of their convictions to the senators and congressmen at Washington urging them to vote for the measure.

Carlos Higgs, Harold Wolcott, and William Sexton have been sent to Fort Thomas, Ky., to begin their training in the aviation division. They enlisted several days ago.

Grain quotations at local elevators today was: wheat, $2.05; oats, .55; timothy, $2.50; and rye, $1.65. Corn at Indianapolis was listed at $1.25, while tops on the hog market were quoted at $16.70 with heavies in greatest demand.

Mrs. Charles Osman entertained with an elegant four course dinner last evening at her home in West First street, complimentary to Miss Marjory Maxiner who will leave soon to spend the holidays with relatives in Greensburg.

Miss Maud Jones was an Indianapolis visitor today.

Connie Mach, Jr., son of the Philadelphia Athletics' boss, is a candidate for the basketball team at Duke university.

A MILLIONAIRE IN A "SOUP KITCHEN!"

Thoroughly enjoying a bowl of stew is Harvey Gibson, wealthy New York banker and chairman of the metropolis emergency unemployment relief committee, on a visit to New York's municipal lodging house. Although his Park Avenue address set him apart from the remainder of the diners, he went through the customary routine and praised the food and housing of the shelter.

★ LOW ROUND TRIP FARES ★
to practically all destinations during the
CHRISTMAS ★ NEW YEAR
HOLIDAY PERIOD
For particulars consult local agent
BALTIMORE & OHIO

Special Prices on Weather Strip And Storm Sash
Pinnell-Tompkins
PHONE 2031

Beautiful
ART VASES
for Christmas Gifts

Phone Johnny-on-the-Spot for Lumber — 3127

We have just received a fine new showing. They make ideal presents. Come and see them.

Rushville Lumber Co.
Successors to Capitol Lumber Co.
Phone 3127 R. W. PIERCE, Gen. Mgr.

Ask for
CLARK'S PURITY
FLOUR
Your Grocer Has It

Why Not Feed
R. C. M. Egg Mash
at $1.40 cwt.
It Will Pay You Well
WE PAY 2c PREMIUM
For Grain Traded to us for Feed and Flour.
Rush County Mills
Home of Clark's Purity Flour and R. C. M. Feeds

CLARION SWEEPS THE COUNTRY

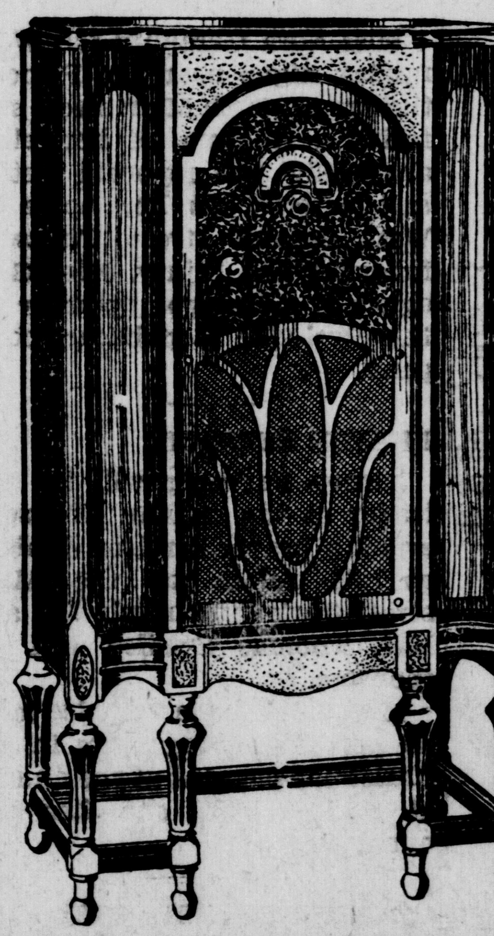

THERE'S no doubt about the radio that has taken the country by storm—it's the new Clarion. Jumping into immediate favor at the Radio Show, its popularity has grown by leaps and bounds. Hear the new Clarion 10-tube console just once and you'll realize why. What a value, what a radio!

Clarion Wins on these Points!

10 tubes—new type.
★Twin Speakers.
★Automatic volume and selectivity control.
★Variable tone control and static suppressor.
★Handsome 6-legged cabinet.
★98% pure tone.
★Unbelievably low price.

$52.95 COMPLETE

Other new Clarions are the 12-tube console at $73.95, the 8-tube long-and-short-wave midget at $41.95, and the 6-tube midget at $.3195. All complete with tubes.
Prices Include Federal Tax

5-tube $19.95

Clarion

ELECTRIC SHOP
of the Southeastern Indiana Power Co.

FAIRVIEW SCHOOL NOTES

The Parent-Teacher meeting has been postponed for the month of December. The same program plans will be given the second Tuesday night in January.

A Christmas program given by the school Friday afternoon, December 23, will be considered the December meeting.

The Christmas Cantata is progressing nicely.

It was certainly a great week end for the "Terriers." They won two more victories for Fairview and the "Teddy Bear." Friday night they defeated Carthage, a Rush county team, 16-10, and on Saturday night they took the Everton "Bearcats" by a score of 21-19. We are now the proud possessors of the "Teddy Bear" and are attempting to change the student body into a "zoo" to care for him.

This coming Friday night, December 16, we will take the bear to Orange and stake it against the "Tigers" winning it.

Mr. Martin, our coach, is certainly bringing our team through in very good shape.

The Good Citizens League held its regular meeting Friday afternoon. Each member answered the roll call by telling a good citizen deed that they had done during the past two weeks. We also discussed how we might help others at Christmas time.

Several who have been absent with colds are back in school now and we are all striving to get our semester's work finished and be ready for the examinations.

BRUSHING UP ON SPORTS . . . . . . By Laufer

The BASKETEER

FRIDAY NIGHT
Greensburg at Rushville
Arlington at New Salem
Manilla at Carthage
Milroy at St. Paul
Morton at Cicero
Bentonville at Raleigh
Mays at Gings
SATURDAY NIGHT
Mooreland at Morton

—B—

While the Lions are endeavoring to repulse the visiting Greensburg Pirates here Friday night, a number of worthy contests will also be engaged in by Rushville's county brethren.

—B—

Since Raleigh is the only unbeaten team in the county, fans in general will be anxious to see the Sir Walters extend their victory streak to ten straight at Bentonville's expense Friday night. As the game will be played at Raleigh and as Bentonville has not been setting the hardwood world on fire it would seem that only over-confidence on Raleigh's part or some other catastrophe would result in a Raleigh defeat.

—B—

We want Raleigh to win this game and make it ten straight triumphs because if—or when—Raleigh's winning record is broken we want another Rush county team to get the credit for doing it.

—B—

An intra-county battle of no mean proportions will be fought out at New Salem where the Arlington Wildcats will play the Eagles. Arlington has been slow in getting under way this season while New Salem's victory last week indicates that Emerson Headlee's boys are improving. Arlington, however, should hold a slight edge in this battle.

—B—

Another tilt between two county quintets will be staged at Carthage where Manilla will put on the entertainment. Neither of these clubs has shown consistent power so far this season although both have shown flashes of good form. It looks like a battle royal.

—B—

Morton Memorial will have the distinction of playing a state-tourney quarter-finals performer Friday night when Coach Ralph Eder takes his team to Cicero, the aggregation that crocked a highly-touted Vincennes team in the first round at the state last March. We haven't heard so much about Cicero this season but if Morton can come home with a victory it will be a big feather in the hats of the Edermen.

—B—

Milroy also has a tough assignment for Friday night when the Cardinals go to St. Paul. The Blasters are hard to handle—as they have been for the past few years—and may be too much for the Rush county entrant which had shown ample signs of improvement prior to the disaster at Clarksburg last week.

—B—

Mays will attempt to get back into winning ways at Gings Friday night and apparently should succeed. Mays took a tailspin after trimming Lewisville a few weeks ago but is doped to climb back on the victory wagon this week.

—B—

Incidentally, we have been informed that both Gings and Glenwood — three-year high schools in Union township—are playing regular schedules this season. If these schools will submit their schedules to this office and keep us posted on their games we will be glad to give the Gings and Glenwood teams publicity in this paper.

—B—

The only Saturday night game is slated to be played at Morton Memorial where Spiceland will provide the opposition. Unless Morton is too tired from its Cicero encounter, the Edermen should win this one.

—B—

THE SCORING PARADE

Coach Bob Hinshaw went into higher mathematics today and, after spending most of the morning scrawling myriads of figures upon a tortured sheet of paper, descended upon us with the information that Big Dave Cruse has attained the best scoring percentage of any member of the Lions to date.

The mammoth dusky center has participated in 6 games and has taken 41 shots at the basket, 16 of which connected, giving him the remarkable scoring average of 39 per cent.

Close behind Cruse comes Ernest McIlwain, forward, who has shot his way to a 38 per cent average. McIlwain also has taken part in 6 games and has connected on 8 of his 21 attempts.

Lowell Gregg, little pinch-hitting forward, is in third place with a mark of 36 per cent. Gregg has been in only 4 games but he has made good on 7 of his 20 shots from the field.

These three boys are the only ".300 hitters" on the squad as Roscoe Yeates, floor guard, is in fourth place with an average of 26. Yeates has shot 35 times and has registered 9 times, he playing in 5 games.

Lowell Bradley, forward, has seen action in six games and is scoring on only 20 per cent of his shots. The little colored boy has taken 40 flings at the basket and has seen only 8 of them drop in for goals.

Olin Seright, reserve center, is shooting at the rate of 18 per cent in the five games he has played. Seright has made good on 4 efforts out of 22 goalward heaves.

Backguard "Tish" Jones is "batting" only 13 per cent in six games. Jones has scored only 4 field goals out of 31 chances.

Neither Riffey, Oster, Safewright or ONeal, all substitutes, have as yet scored from the field although all have seen action. Riffey has taken 5 scoreless pops at the basket in 4 games, Oster has 8 zero shots in 2 games, ONeal tried 7 times without avail in one game, while Safewright missed all of his 3 attempts in 4 games.

—B—

The hospital list Thursday was increased by Bradley. who was out of school with a severe cold. Pea, Linville and Floyd of the Cubs are also on the list as is Omer Warneke, second team coach.

—B—

Another Arlington fan letter arrived this morning but we'll save it as a nucleus for Friday's column.

—B—

We're In The Big League Now!

Elgar I. (The Clipper) Higgs of the Connersville News-Examiner will soon lay aside his "Sidelights" in favor of the Congressional record—of which publication he soon may become sport editor!

For E. I. has been appointed secretary to Finly H. Gray, Connersville pollytishun, who was recently elected Democratic U. S. congressman from the Tenth district. Elgar will be granted a leave of absence from his paper.

—B—

Mr. (Always-a-Delegate) McFoney is giving three passionate cheers for E. I. Higgs. "Now we can hold our next I. S. W. A. convention in the White House!" screams the old boy.

—B—

AND WE WANT SOME CANDY, NUTS AND ORANGES.

DEMOCRATS BELIEVE CHANGES SHOULD BE LEFT TO ROOSEVELT

Those in House and Senate Join in Belief That President's Plan Should Be Blocked.

WILL STUDY SAVINGS OF PROPOSED CHANGE

Washington, Dec. 15 (AP) — On the theory that whatever changes are made should be left to the new president, Democrats in Senate and House joined today in what seemed like a race to see which branch would approve first a resolution blocking President Hoover's plan for regrouping government bureaus.

The Senate had a slight edge, for there Senator King (D., Utah), already had introduced such a resolution, but the House, was not far behind, with one committee even going so far as to try to anticipate some of the changes Mr. Hoover has promised with reference to the army and navy.

Chairman Vinson called the House naval committee to meet today to discover what activities of the army and navy overlap and to draw legislation to curtail the duplication if there is any.

Another Democratic chairman, Representative Cochran of Missouri, who heads the expenditures committee, made arrangements for the appearance before his group tomorrow of Clawson Roop, the budget director, who will be asked to estimate possible savings under Mr. Hoover's plan.

Cochran seemed to endorse the expressed position of Speaker Garner that Congress either should let everything the President suggested become effective —as it would in 60 days in the absence of legislation — or set aside everything he proposed.

and Mrs. James Pickrell, Jr., and daughter, Janine.

Arthur George and Verne Lewis were business visitors at Rushville Monday.

Mr. and Mrs. Riley Wilson and son Melvin spent Sunday afternoon with Mr. and Mrs. John Linville and daughter, Miss Alma.

Louis Matthew is visiting relatives in New Castle this week.

The Richland township farm bureau play was given at Homer Thursday night and New Salem Tuesday night.

Mr. and Mrs. Louis Berkemeir were business visitors in Rushville Monday.

Sidney Lewis of Indianapolis was the guest of relatives in this vicinity last week.

Miss Helen George spent Friday night with the Misses Ruth and Esther Geise and attended church at Little Flatrock.

Mr. and Mrs. Walter Wilk and daughter, Miss Lamyra, Mr. and Mrs. Herbert Holden and Miss Helen George were business visitors in Indianapolis Monday.

Queen and Captain Wed

Weatherford, Okla. (AP)—When Captain Henry Wiggins of the Southwestern Oklahoma Teachers college eleven crowned pretty Thelma Parks, the school's football queen at the homecoming game, it was for more than a day. They were married the night before the game.

RICHLAND

Miss Dorothy Lipscome spent the latter part of the week with her uncle, Joseph Fey.

Mr. and Mrs. James Pickrell, Jr., and daughter Janine were the Sunday dinner guests of Mr. and Mrs. Arthur George and family.

Mr. and Mrs. Roscoe Lefforge spent Sunday afternoon with Mrs. Mary King.

Mrs. Gayle Pike of Rushville, Mrs. Ed George, Mrs. Charles George, Mrs. Arthur George and daughter, Miss Helen, were business visitors at Shelbyville Wednesday.

Mr. and Mrs. Claude Matthew and family of New Castle were the Saturday dinner guests of Mr. and Mrs. Verne Lewis and Louis Matthew.

C. M. George of Rushville spent Sunday afternoon with Mr. and Mrs. Ed George.

Mr. and Mrs. Herbert Holden and Miss Wilma Howell were the Sunday dinner guests of Mr. and Mrs. Walter Wilk and family.

Mr. and Mrs. James Pickrell, Sr., Mr. and Mrs. Will Pickrell and daughter Mariam were the Monday dinner guests of Mr.

BIG FLATROCK

Mr. and Mrs. Clint Piper spent Sunday with Mr. and Mrs. Merle Piper and daughters.

Mrs. Florence Mull spent Sunday and Monday with Mr. and Mrs. Fred Freeman and family of Homer.

Freda Stout spent last week with Mr. and Mrs. Blount Hungerford.

Marjorie Alexander spent Thursday and Friday with Mr. and Mrs. Estell Alexander and daughters of Homer.

Mr. and Mrs. John Bennings entertained to dinner Sunday Mr. and Mrs. Roscoe Benning of Greensburg. Mr. and Mrs. Chas. Amos of Reedsville and Mr. and Mrs. John Vernon were afternoon callers.

Mr. and Mrs. Earl Bush called on Mr. and Mrs. Clint Piper Sunday night.

Mr. and Mrs. Eddie Garner called on Mr. and Mrs. Dale Gaes and Mr. and Mrs. Walter Green Thursday evening.

Rev. George Holwager spent Sunday with Mr. and Mrs. Calvin Hungerford.

The Girls Sewing club will meet at the home of Mrs. Earl Hungerford Friday afternoon.

Mr. and Mrs. Clint Piper spent Monday evening with Mr. and Mrs. Pete Hood of Milroy.

New Lower prices on Pyrex at Haydon's. 235t3

3—WAY PRICES—3

To take care of cheap shoes, I have reduced the prices to fit the shoes—

MEN'S ½ SOLES	50c, 75c, $1.00
LADIES' ½ SOLES	35c, 50c, 75c
MEN'S RUBBER HEELS	25c, 50c
LADIES' RUBBER HEELS	25c

M. L. McCLELLAN Factory Shoe Repairing 210 North Morgan Street

Factory Piano Sale

ONLY 3 MORE DAYS IN RUSHVILLE

Buy a piano for Christmas and make the whole family happy. A special discount will be given to the first purchaser of a piano Saturday. Store opens at 8:30.

THE STARR PIANO CO. SALES CORP.

232 North Main Street
OPEN EVENINGS

PUBLIC SALE

The Rush Service Bureau of Rushville, Indiana, will offer for sale at its place of business, the following property, at 1:00 P. M., on

Wednesday, Dec. 21 1932

Whatever amount of personal property consisting of feeds, fence, posts, etc., that remains unsold at this date, together with the office furniture and one ton feed mixer, also the building and real estate owned by the said Rush Service Bureau.

Terms: CASH.

Rush Service Bureau

ORVILLE LEISURE, Auctioneer. LESLIE HINCHMAN, Clerk.

Used Car Bargains

1932 Chevrolet Roadster, demonstrator, substantial discount.
1931 Chevrolet Coupe, hot water heater, brand new tires.
1929 Chevrolet Coupe excellent running condition
1928 Ford Pickup, excellent motor, good rubber.
1928 Pontiac Coach, 6 wire wheels and new paint.
1928 Ford Sport Coupe, good running order.
G M A C Terms and Trade

TAYLOR Sales Corp.
327-29 North Main Street

LAST CHANCE To Get a Reliable
WEATHER PROPHET

Just the Thing For Christmas

Cut Out This Coupon Get a WEATHER PROPHET for **69c** Reg. $1.00 Value

Mail orders, 10c extra
AN IDEAL GIFT
Guaranteed—
Made in America

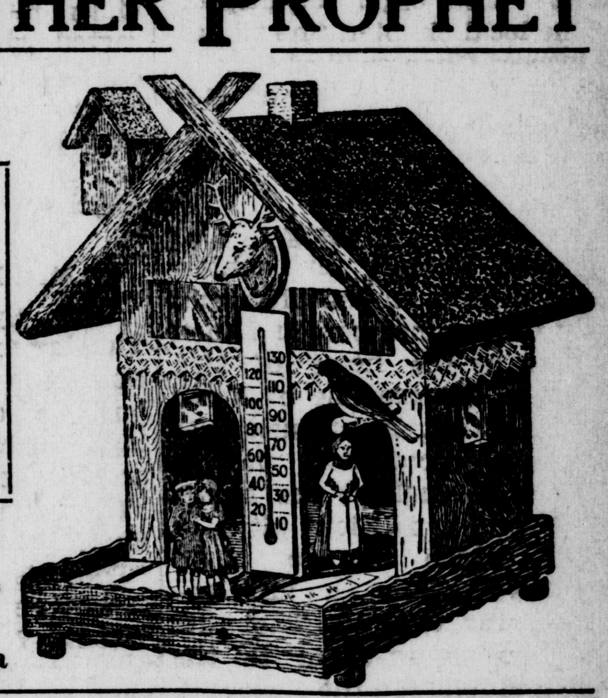

When the weather is to be fine the two children will come out; when stormy weather is approaching, the witch will come out from 8 to 24 hours ahead of rain or snow.

The house is made of hardwood, in Swiss cottage style, and is decorated as in the picture, with thermometer, elk's head, bird house and bird, etc. It has four windows and two doors.

Hargrove & Brown
Home of Drugs. Phone 2403

Spotlight Values

Friday and Saturday

Practical Gifts for Men and Boys

Hats $1 to $5
Ties 50c—$1
Mufflers 50c—75c $2
Gloves 50c to $3
Suede and Corduroy Jackets $1 to $6.00
Shirts 50c—$1 $1.50
Pajamas $1.25 to $3.75

Boys' part wool Lumberjacks	59c	Men's Corduroy Caps	50c
Boys' Shirts, plain and fancy	47c	Men's Real Silk Hosiery	35c
Boys' Suede Cloth Jackets	98c	Men's Overcoats, Sale Price	$9.97
Boys' Corduroy Slacks	$1.97	Men's Suits, Sale Price	$10.00
Boys' Silk End Four-in-hand Ties	25c	Men's Dress Oxfords, Sale Price	$2.97

It Pays to Shop at

Knecht's O.P.C.H.

"IT'S SMART TO BE THRIFTY"

Change Meeting

The meeting of the Christian Union Aid society to be held at the home of Mrs. J. A. Wissing will be held Wednesday instead of Thursday, December 22. This will be an all day session with a pitch in dinner at noon and an exchange of gifts in the afternoon.

* * * *

4-H Club

Miss Marjorie Enos graciously entertained the 4-H club girls of Orange township and their mothers, Tuesday evening, at her home near Gowdy. Twenty-two members enjoyed the evening with contests and an exchange of gifts after which dainty refreshments were served.

* * * *

Birthday Anniversary

The fifth birthday anniversary of Chapter M of P. E. O. was observed Tuesday evening at the home of Mrs. B. L. Trabue in North Harrison street with a dinner party. Mrs. C. I. Stephenson was in charge of the Christmas program which followed.

Mrs. Matilda Lunbeck of Valparaiso, state organizer, inspected the local chapter. She will also inspect Chapter T of Greensburg and Chapter H of New Castle during this week.

* * * *

Family Party

Wednesday evening, the American Literary club entertained with its annual Christmas party for the members and their families at the home of Mrs. Theodore Abercrombie in North Perkins street. A profusion of Christmas decorations was in evidence throughout the house.

Following a delicious pitch in dinner, which was served to thirty-two guests, a gift exchange was enjoyed. The gifts were toys to be given to the needy and followed the custom of last year. Mrs. Lowell Gartin presented the beautiful story of, "The Other Wise Man," by Van Dyke and the rest of the time was enjoyed in a social way.

* * * *

Methodist Class

The Christmas party of the Anna Wooden Sunday school class of the St. Paul's M. E. church was held Wednesday evening at the home of Mrs. H. C. Flint. The house was beautifully decorated in keeping with the Christmas spirit.

Twenty-seven members and two guests were present to enjoy the program which consisted of a business session, two Christmas stories by Mrs. E. I. Wooden and Mrs. C. H. Parsons and a social time. A feature of the evening was the appearance of Santa Claus who presented each guest with a toy, which later was sent to the firemen for distribution on Christmas eve. The members also brought articles of food to be given to the needy.

* * * *

Orange Township

Thirteen members of the Merry Martha club of Orange township enjoyed a delightful meeting at the home of Mrs. Carl Enos near Gowdy, Wednesday afternoon. Miss Irene Irwin, home demonstration agent, was a guest.

Christmas decorations were used thoughout the rooms and a feature of the time was an exchange of Christmas gifts. Contests and a social time occupied the rest of the afternoon.

During the business session the following officers were elected: Mrs. Marie Holden, preident; Mrs. Myrtle Fliger, vice president; Mrs. Kate Honey, secretary-treasurer; Mrs. Opal Boring and Mrs. James Cadwallader, leaders; Mrs. Bertha Phillips and Mrs. Carl Enos, assistant leaders.

You can get most anything at Haydon's. 235t3

Plan for Better Control-of-Colds Proved by Tests

Greensboro, N. C.—Clinical tests—and use in thousands of homes—have proved the new Vicks Plan for better Control-of-Colds. The number and duration of colds reduced by half! More than half of the costs of colds saved! Full details of the Plan are in each package of Vicks VapoRub and the new Vicks Nose & Throat Drops.—Advertisement.

Surprise Party

Elbert M. Gordon was delightfully surprised at his home, north of this city, Monday evening, when a number of neighbors, relatives and members of the Kum Bac class of the Plum Creek church gathered in honor of his birthday. A program of music and readings was given after which the time was enjoyed socially and delicious refreshments were served.

* * * *

Hostess to Class

Mrs. Wilber Kendall was hostess to an enjoyable program at the regular Christmas meeting of the Philathea clas of the First Presbyterian church Wednesday evening at her home in West Tenth street. Following the usual business session, an interesting program was carried out woven around Christmas thoughts. Delicious refreshments were served to the guests at the close of the social hour during which a number of contests featured the time.

* * * *

Annual Luncheon

Members of the Wednesday Afternoon sewing club were delightfully entertained at the home of Mrs. Allie Aldridge in North Perkins street, Wednesday, with Mrs. A. T. Mahan of Indianapolis, former Rushville resident, as hostess.

This was the annual Christmas party and at noon a delicious pitch in luncheon was served with the members' husbands and friends as guests. Out of town guests were: Mrs. William McGuire of Indianapolis, and Mrs. Lon Kennedy of Los Angeles.

* * * *

Mrs. Newhouse Hostess

The Symposium club met Tuesday afternoon with Mrs. Lot Newhouse and following the business session a very interesting program was given. This program consisting of a story, "The Other Wise Man," by Elizabeth Reeves; a book review, "The District Nurse," Mildred Newhouse; a poem, "I Go Back Twenty Years," by Edgar Guest, Mrs. Louise Gordon; "The Three Wise Men," Mrs. Ruth Divelbiss; a Christmas story by Marie Webber; and Christmas carols by the guests. At the close of the meeting a delicious two course luncheon was served by the hostess.

* * * *

New Salem Class

Members of the Young Peoples class of the New Salem M. P. Sunday school held their monthly meeting at the home of Harold and Maurice Hedrick, Tuesday evening. A short business session was held followed by a social time during which refreshments were served.

Those present were: Mr. and Mrs. Herchey Cline, Mr. and Mrs. William Brown and son, Charles, Mr. and Mrs. John Hedrick, Mr. and Mrs. Russell McKibben, Donald Ryon, Edwin Hawley, Maurice Browning, Lowell Gruell, Luelly Hawley, Martha Hubbard, Florence Dausch, Ruth Pike, Helen Brown, Katherine King, Iola Campbell, Margary Cline, Mary Frances Tilly and Jack Cline.

* * * *

Dinner-Bridge

Miss Helen Overleese, of Milroy, who leaves for Denver, Colorado, tonight, where she will be united in marriage to Charles Seright, Christmas Day, was the honored guest at a party given, Wednesday evening, at the Kopper Kettle in Morristown.

Hostesses for the affair were: Mrs. Frank Jackman, Mrs. Donald Richey, Miss Alice Anderson, Mrs. Leland Anderson, Miss Pauline Patton and Miss Marjorie Anderson, of Milroy, and Mrs. John Kendall of Cincinnati.

At 6:30 o'clock a delicious dinner was served with covers being laid for twenty-one guests, who were seated at a long table adorned with a beautiful bowl of white chrysanthemums. The table was softly lighted by white tapers in crystal candelabra, with one being placed at each end.

Following the repast the guests enjoyed bridge with five tables being in session after which the bride-elect was presented with a pewter meatplate and covered dish by the guests.

BUSINESS AND PROFESSIONAL NEWS

Piano Pupils To Give Demonstration Saturday

Mrs. George Y. Hogsett will present her pupils in a public demonstration of the Oxford Course of Piano instruction Saturday afternoon at 3 o'clock at the Starr Piano Company's store, 232 North Main street, it was announced today.

CASADY'S

THE Store of a Thousand Gifts at most remarkably low prices.

Now Comes the Joy of

Men's Broadcloth

PAJAMAS

Slip-over Style Plain Colors **$1**

Always an acceptable gift, twice as acceptable if it's a "Glover" Pajama from our new and beautiful selection. Plain colors with fancy color trim. Sizes A-B-C-D

Other Pajamas at $1.25—$1.50

Men's Broadcloth Shirts

Plain Colors Fancy Patterns **$1.00**

Give him Shirts of quality, collar attached styles. Plain colors or fancy patterns. Sizes from 14 to 16½. Full cut sizes and well made.

(Also Shirts for 59c)

Four-in-hand Silk Ties

Every man wants Ties. You're sure to please him here. Attractive patterns, color combinations and conservative designs, stripes and figures and all-over effects **$1.00**

(Other Ties at 35c and 50c)

Cooper's Silk Hose for Men

No man ever has too many pairs of socks. "Cooper's" brand of socks assures quality and wear. You may choose fancy stripes, weaves or clockings.

A Pair **25c**

Smoker's Sets for Him

Combination Ash Tray-Humidor

Regular $1.00 Values

Brown or Black "Bakalite" Sets are sure to please anyone who smokes. Many smart and new designs to choose from at this special low price. **79c**

Card Tables

For Home Use or Gifts

Sturdily constructed Card Tables in red or natural wood finish, leatherette top, lock-hinged legs. A gift that will be appreciated. **$1**

Spread Cheer with Christmas Greeting Cards

20 Cards in Box **50c**

Delicately colored or etched cards, each with a different design and verse, large and small cards with envelopes.

(Other cards in boxes Priced at 25c to $1.00 Box)

Make Your Gifts

Attractive with holly paper, tissue and ribbons.

Holly Paper or Tissue, a roll **10c**

Ribbon, colors red or green, 20 yds. **10c**

Towel Sets

Turkish towel and one wash cloth in pastel shades, boxed for giving, choice, set **50c**

(With two wash cloths, 59c)

Boxed Wash Cloths

Four assorted pastel shades in box for gifts **35c**

Bath Salts

Vitasal perfumed water softener in large jar. Pine, Jasmin and Gardenia perfumes **25c**

Table Runners, Scarfs

and End Table Pieces. A large assortment of sizes, shapes and colors to choose from at prices ranging from **29c TO $6.00**

Sheet and Pillow Cases

With colored hems, blue, rose and green. Good quality sheeting and tubing. A set **$1.50**

(Other Sets $1.59)

Luncheon Cloths

and Napkins of pure linen in colors for gifts **75c**

Cap and Scarf Sets

Made of fine wool in many styles and colors. These make fine gifts. A set **$1.00**

Dainty Handkerchiefs

Boxed for Gifts

It only costs three cents to send a 'Kerchief to express your hearty wishes for the season, and here you will find Women's hand-made, hand-appliqued and embroidered Linen 'Kerchiefs smartly packed two and three in a box for gifts. Finest qualities and assortments to choose from at the following prices—

25c 39c 50c $1.00

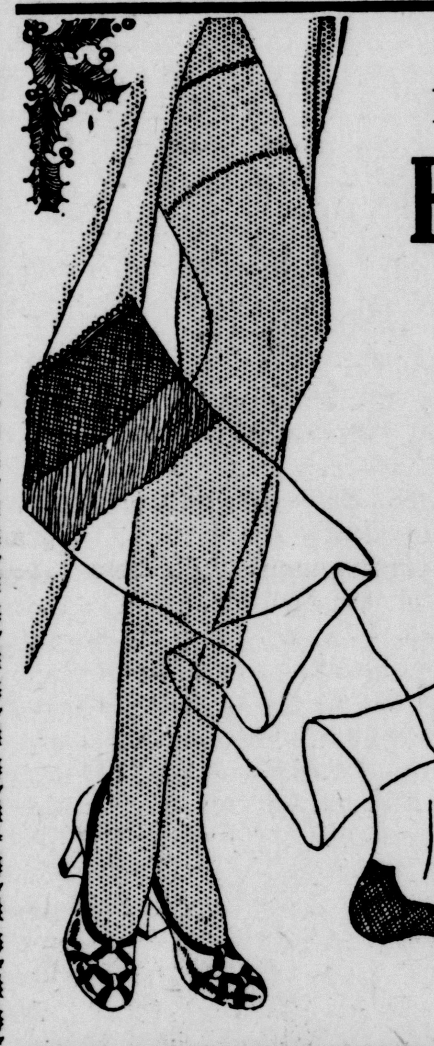

Pure Silk Full Fashioned

HOSIERY

Chiffon or Sheer Service Boxed for Gifts A pair **$1**

GIFT BOX FREE

Just to show her what you know about fashion, give her Humming Bird Hosiery. They're ultra sheer and wispy, but she'll never dance them into runs. All silk from top to toe and picot edged. All the new shades of the season.

Bissell's

Toy Sweepers

29c-50c

A regular Bissell's Sweeper like mother's. Well made, and a gift every little girl will be delighted with. Red or green.

When in Doubt, Give a

Casady Gift Certificate

For Any Amount

A Gift Sure to Be Appreciated

FROCK and Luncheon Set or Tea Apron

Boxed for Gifts **$1.95** Set

A most unusual gift for the woman who entertains at bridge luncheons. Frocks made of broadcloth prints or linene in fancy, new styles. Lunch cloth and napkins embroidered and trimmed with same material as frock.

(Second Floor)

Two Fancy Aprons Boxed

FOR GIFTS

Fancy print patterns and colors, cover-all style, packed 2 in a box for gift giving. Your choice, a box **59c**

(First Floor)

PINAFORE APRONS

Fancy colors and patterns. Prices range from 29c to 59c each. (Second Floor)

LINGERIE GIFTS

Are Sure to Delight Her

Lace Trimmed and Appliqued

Beautiful quality Rayon Chemise, French Panties, Step-Ins, Bloomers and Dance Sets. The one gift most women love to receive at Christmas time. Your choice, each—

59c

GIFTS For The HOME

The Whole Family Will Enjoy

Axminster Rugs

9 x 12 ft. Seamless Room Size Specially Priced **$14.75**

All wool, deep pile fabric, attractive patterns and colorings for any room in the house. Why not buy a rug this Xmas?

Linoleum Running Yd $2.36

Mother will be delighted with a new printed linoleum in the kitchen or bath.

Rag Rugs

50c

Fancy colors, closely woven, size 24x48, fringed ends.

Childs' Dresses

and Doll with Dress to Match All for **$1**

What little girl, 2 to 6 years, wouldn't be proud to own a doll wearing a dress made of the same material as her own?

Be Ba Bo Dolls

50c, $1.00

The new Rag Dolls in many characters. Wrapped in cellophane for gifts.

Famlee Dolls

$1.00

The doll with interchangeable heads, clown and girl garments.

WANT ADS

WANTED

Have you been in Haydon's Store? 235t3

WANTED—Livestock hauling. T. L. Ammerman. Phone 37375. 234t2

RADIO SERVICE, any make radio repaired, also used sets for sale. Fred M. Hufferd, Phone 2276 and 2909. 233-t3

STOUT AND SON—Buyers of poultry and eggs. Cash paid for all produce. Phone 44 Arlington, Rushville service. 229t30

FOR SALE

Electric appliances for any household use at Haydon's. 235t3

FOOD SALE—Saturday morning at Todd's Furniture Store by Gowdy M. E. church. 235t1

SPECIAL—For Friday and Saturday, 3 gallon non-freezing poultry fountain. $3.90 value $2.99. Rush County Hatchery. 123 West First St. Phone 2276. 235t1

FOR SALE—Hand turned lamps and candle holders. Also magazine racks, bridge tables and breakfast sets. Wainwright's. 124 W. Third St. 235t3

FOR SALE—Dining room suite, fumed oak. 2 Taylor rockers. Telephone seat. one 9x12 linoleum rug; one 6x9 linoleum rug; 2 porch chairs; 1 inner spring mattress. To be sold at Compton Sales Barn, Saturday, December 17. 234t2

FOR SALE—Good Jesse French upright piano. Cheap. Call at 1314 N. Cherry, or phone 36915. 234t3

FOR SALE—Pony bike. Excellent shape. 223 N. Morgan. 323-t3

FOR RENT

FOR RENT—Both sides of a double house. 6 rooms on one side and 5 rooms on the other. Modern, except furnace. $12.00 and $10.00 each. Get key at Hal Pike's residence. 234t6

FOR RENT—4 room house, 1019 N. Harrison. Rent reasonable to right party. Call first door north. 231t6

FOR RENT—4 unfurnished rooms and garage, adults only. 430 N. Harrison. tf

LOST

LOST—Between 530 North Main street and post office, or on Main street to Rush County Bank, small, flat package, about 3½x1½ inches, containing money and ring sewed in pink satin. Liberal reward. Mrs. J. C. Reddick. Phone 2008. 530 North Main. 234-t5

LOST—Pair of shell rimmed glasses. Call Walter Thomas. 235t1

ELEVEN REGULARS LOST

St. Louis (AP) — St. Louis University's 1932 football squad will lose 11 regulars — one playing each position on the team — through graduation.

Co-Ed Shooters Beat Men

Norman, Okla. (AP) — The co-ed rifle team of the University of Oklahoma is more deadly than the male. The marks-women — Martha Lindsly, Jewel Brookling, Helen Stacy, Lida Barr and Reva Clark — recently defeated the men's squad, 493 to 393.

NOTICE OF ADMINISTRATION

Notice is hereby given that the undersigned has been appointed by the Judge of the circuit court of Rush county, State of Indiana, administrator of the estate of Eva Offutt, late of said county deceased

Said estate is supposed to be solvent.

REMA O. McGINNIS

Date, Dec. 7, 1932.

Attest: Chas. L. Newhouse, Clerk Rush Circuit Court.

Douglas J. Morris, Attorney.

R—Dec8-15-22

NOTICE OF SPECIAL MEETING OF RUSH COUNTY COUNCIL

Notice is hereby given that the Rush County Council of Rush County, Indiana, will meet in special session at the office of the Rush County Auditor, at Rushville, Indiana, Saturday, December 17, 1932 at 10 o'clock a. m. for the purpose of making a budget for additional appropriations for the year 1932 and to transact any other business that may properly come before said Council.

WITNESS my hand and the seal of the Board of County Commissioners of Rush County, this 7th day of December, 1932.

JESSE HENLEY,
Auditor Rush County.

T & R 8-15.

Give a Subscription To The Republican-Telegram

PUBLIC SALE DATES

TUESDAY, DECEMBER 20, 1932

Public sale of livestock, grain and farm tools of J. E. Paton on farm, 2 miles east of Gings and 4 miles north of Glenwood. Sale to start at 12 o'clock.

Clear Car Siding
1x6
While it Lasts
$3.50
Per 100 Feet
Pinnell-Tompkins
PHONE 2031

RAYMOND'S CHAP
Keeps the Skin Soft and Lovely
25c
Hargrove & Brown

DAILY MARKET REPORTS

Local and Foreign Quotations — Wall Street News

WALL STREET REPORT

New York, Dec. 15 (AP) — Closing prices today:

STOCKS

American Can	54⅞
American & Foreign Pow.	7½
American Tel. & Tel.	107½
Anaconda Copper	7¼
Auburn	47⅞
Bethlehem Steel	15½
Baltimore & Ohio	9⅞
Curtiss - Wright	1¾
General Electric	16¼
General Motors	13⅞
Goodyear Tire & Rubber	16⅜
Graham - Paige	2⅛
International Tel. & Tel.	7½
Montgomery - Ward	14
Nash Motors	13½
Paramount	1⅞
Pennsylvania R. R.	14¾
Radio Corporation	5¼
Standard Oil (N. J.)	29¾
Stewart - Warner	3
Texas Corporation	13¾
U. S. Steel	31¼
Warner Pictures	1¾
Westinghouse	28⅝

CURB

Cities Service	2⅞
Cord Corporation	6¼
Middle West Utilities	¼
Standard Oil (Ind.)	23⅜

Stocks Stay Steady and Dull at Close of Session, Having Lost at the Start.

New York, Dec. 15 (AP)—Stocks were steady and dull in the late trading today, having lost most of a first hour advance.

U. S. Steel issues were somewhat heavy and American Telephone was down slightly, but small gains were the rule in Union Pacific, Consolidated Gas, Case and American Can, among others.

Aviation Corp., in a substantial turnover, firmed a point. Allied Chemical, General Motors, Santa Fe and Chrysler were virtually unchanged. Sales approximated 1,100,000 shares.

With arrangements fully completed for Britain's transfer of $95,550,000 of gold to the United States, it became apparent today that the calendar year 1932 would show a recovery of America's monetary gold supply, lost during the summer run.

From $4,460,000,000 at the start of the year, the gold supply ebbed to its low point of $3,909,000,000 last June 15. Since then it has risen to about $4,363,000,000. Britain's transfer of $95,550,000, coupled with additional small imports expected in the latter half of this month, are expected to bring the supply as of Dec. 31, next, above the corresponding figure of a year ago.

MRS. COMFORD IS DEAD

Sister of Mrs. John McCoy of This City Expires at Home in New Castle

Word has been received here of the death of Mrs. Thomas Comford, sister of Mrs. John McCoy of this city, which occurred at her home in New Castle, Tuesday about noon. Mrs. Comford has been in ill health for some time, but not seriously ill and death was a shock to relatives and friends.

The deceased had visited in this city on numerous occasions and is well known here. She is survived by two sons, John of New Castle and James of Indianapolis; two brothers, Joseph Sullivan of Cincinnati and Leo Sullivan of Muncie; and three sisters, Mrs. McCoy of here, Mrs. Mary Fitzgerald and Mrs. Kate McGrail, both of Kokomo.

Funeral services will be held Saturday morning at 9 o'clock at St. Anne's Catholic church in New Castle.

NOTICE OF ADMINISTRATION

Notice is hereby given that the undersigned has been appointed by the Judge of the Circuit Court of Rush County, State of Indiana, Administrator of the estate of Hattie A. Fancher, late of said county, deceased.

Said estate is supposed to be solvent.

ALBERT W. RIGSBEE.

Date, December 14, 1932.

Attest: Chas. L. Newhouse, Clerk Rush Circuit Court.

Gary & Bohannon, Atty's.

(RepDec15-22-29)

RUSHVILLE MARKETS

Armour & Co.
Phone 3205
B. & O. Stock Yards
Every Thursday We Will Buy Veal Calves, Price Will Be Set According to Quality and Grade.

HOGS

150 to 200 lbs., $3.10.
200 to 225 lbs., $3.10.
225 to 240 lbs., $3.00.
240 to 250 lbs., $2.90.
250 to 275 lbs., $2.75.
275 to 300 lbs., $2.55.
300 to 400 lbs., $2.50.
140 to 150 lbs., $3.05.
130 to 140 lbs., $3.00.
120 to 130 lbs., $2.90.
100 to 120 lbs., $2.00@2.75.

SOWS

200 to 300 lbs., $2.25@2.40.
300 to 400 lbs., $2.10@2.25.
400 to 500 lbs., $2.00@2.10.
500 to 600 lbs., $1.50@2.00.

LOCAL PRODUCE

(Prices will be revised when necessary by the Rushville Poultry Exchange, located in Tompkins building, East First street. Phone 2514.)

Fresh eggs 23 oz. up, doz.	30c
Fresh eggs, 21 oz., doz.	25c
Fresh eggs, pullets, doz.	20c
Fresh duck eggs, doz.	20c
Heavy hens, lb.	10c
Heavy chix, lb.	8c
Light hens, lb.	6c
Light chix, lb.	5c
Young Turkeys, lb.	12c
Old Turkeys, lb.	8c
Ducks, lb.	6c
Geese, lb.	8c
Capons, lb.	12c

PRODUCE

(Prices Revised Daily by C. J. Loyd and Company, Produce).
(Road Prices)

No. 1 grade eggs, 30c; No. 2 grade eggs, 24c; No. 3 grade eggs, 18c; duck eggs, 18c.

Hens, large breeds, 10c; Hens, Leghorns and other small breeds 5c; old cox and stags, 4c; chickens, large breeds 1½ pounds each and over, 7c; chickens, leghorns, blacks, etc., over 1½ pounds each, 4c.

Turkeys, young fat, No. 1 stock, 10c; turkeys, old hens, over 12 pounds, each, 9c; turkeys, old toms, 8c; turkeys, poor crooked breasted or hollow sided, 5c; ducks, 6c; ducks, Muscovy and Swan geese, 3c; geese, 6c.

LOCAL GRAIN

(These prices revised daily by the Rush County Mills)

New Corn	.15
No. 2 Soft Wheat	.38
No. 3 Oats	.12

HAY AND STRAW

(Prices Revised Daily by Stevens & Son)

Alfalfa, per ton, in mow	$5.00
Red Clover, per ton, in mow	5.00
Timothy, per ton, in mow	3.00

Indianapolis Livestock

Indianapolis, Dec. 15 (AP) — (U. S. Dept. of Agr.) — Hogs 5,000; holdovers, 240; mostly 10c higher; light light 140 to 160 lbs., good and choice $3.25; light weight 160 to 180 lbs., good and choice $3.25; 180 to 200 lbs., good and choice $3.25; medium weight 200 to 220 lbs., good and choice $3.20; medium weight 220 to 250 lbs., good and choice $3.15@3.20; heavy weight 250 to 290 lbs., good and choice $3.05@3.10; heavy weight 290 to 350 lbs., good and choice $3.00@3.05; packing sows 275 to 500 lbs., medium and good $2.25@2.75; slaughter pigs 100 to 130 lbs., good and choice $3.25.

Cattle 600; calves 500; slaughter classes slow around steady; vealers steady; quotations unchanged.

Sheep, 1,000; lambs little changed; quotations unchanged.

Seek Higher Race Fees

Collinsville, Ill. (AP) — Fairmount race track operators said they lost money on their 1932 fall meeting because of the heavy state tax. Since then the Illinois legislature has been considering measures to increase the daily fee.

Put not off until tomorrow the fun you can have today.

Cincinnati Livestock

Cincinnati, Dec. 15 (AP) — (U. S. Dept. of Agr.) — Hogs, 3,700; mostly 10c higher on 225 lbs., and below; heavier weights 10 to 15c higher; bulk 160 to 225 lbs., $3.45; 225 to 250 lbs., $3.35; 250 to 275 lbs., $3.25; 275 to 300 lbs., $3.15; 120 to 140 lbs., $3.20; sows largely $2.00@2.25.

Cattle, 1,000; calves, 225; slow, about steady; most steers and heifers selling from $3.75@5.25; better held above; most beef cows $2.50@3.25; bulls $2.50@3.25; vealers steady to strong; good and choice $6.00@6.50.

Sheep, 600; supplies extremely light; steady to weak; medium to good lambs $5.75@6.25; nothing choice offered; best considered salable up to $3.50; fat ewes mostly $1.00.

Pittsburgh Livestock

Pittsburgh, Dec. 15 (AP) — (U. S. Dept. of Agr.) — Hogs 3,000; active, steady to 10c higher; 140 to 220 lbs., $3.55@3.65; 220 to 270 lbs., $3.45@3.55; pigs $3.30@3.55; packing sows $2.25@2.75.

Cattle 10, steady; medium grade steers and yearlings $4.25@5.25; better grades up to $5.75; common to medium heifers $2.65@4.25; medium to good cows $2.35@3.25; common to medium bulls $2.35@3.00.

Calves 100, steady to 50c higher; choice $6.00@6.50.

Sheep 2,500; lambs 25 to 50c lower; bulk better grades $6.00@6.25; good aged wethers around $2.75 downward.

BELOW ZERO WAS RECORDED DURING THE NIGHT HERE

From Page One

this section of the state for the past week with gradual drops in temperature each night. Tuesday night's lowest mercury reading was 3 above, the previous low for the winter.

Although some sections of the state were benefactors of additional snowfall Wednesday, this county failed to receive any. However, the heavy fall of the first of the week was still intact here with the low temperature.

Another below zero temperature has been predicted for tonight, according to weather reports from the U. S. Weather Bureau in Indianapolis.

Indianapolis, Dec. 15 (AP)—Below zero weather is forecast for Indiana tonight by the U. S. weather bureau.

The mercury started a slide last night that carried it down close to the zero mark throughout the state. A further drop may be expected, the weather bureau warned.

The forecaster holds no hope of relief from the severe temperature before Friday afternoon.

The lowest temperature recorded here this morning was 1.9 degrees. This was recorded between 8 and 9 a. m.

TEN COUNTY TEAMS ARE ENTERED FOR ANNUAL TOURNEY

From Page One

the county outside of Rushville are eligible for this event.

Ary H. Skillman of New Salem and Cecil Elliott of Mays were named as the executive committee for the tourney, this committee to make arrangements for the floor and officials, and to name sub-committees which were also appointed.

The finance committee is composed of Charles DeMunbrun and H. E. Roberson, who will have charge of change, basketballs, trophy, ticket-sellers, accounting and settlement.

John Goode and Paul Linton form the advertising committee and will have charge of printing, advertising and schedules.

Vernon Klipsch and R. M. Reynolds comprise the committee which arranges for scorers, timers, ticket-sellers, police, etc.

The schedule committee of J. C. Hedges and James R. Behr, will arrange the drawing of the playing schedule.

It's the law of gravitation that keeps the suspender business going.

Many From County at Goddard Trial

A large number of Rush county residents were called to Shelbyville Wednesday morning when Noah Goddard of Manilla went on trial in Shelby circuit court for subornation of perjury. Nearly 45 persons from the Homer and Manilla communities were summoned as witnesses for this trial, according to Sheriff Ed Compton.

NOTICE TO TAXPAYERS

Notice is hereby given the taxpayers of Rush County, Indiana, that the proper legal officers of said municipality will at their regular meeting place on Saturday the 17th day of December, 1932, consider the following budget for additional appropriations for the year 1932.

COUNTY COMMISSIONERS

Services Personal —	
Salary County Council	$ 60.00
Attendance Off. Mileage	70.00
Current Charges —	
Burial of Sol. & Sail.	150.00
Reward for Killer of Ray Compton	500.00
Orphan Poor	200.00
County Jail —	
Operating Expense —	
Electric Current	10.00
Gas and Heat	125.00
County Infirmary —	
Operating Expense —	
Repair of Building and Equipment	400.00
Supplies	300.00
Circuit Court —	
Services Personal —	
Other Employes	400.00
Per Diem Petit Jurors	500.00
Per Diem Probat'n Off.	42.00
Current Charges —	
Returning Fugitives	100.00
Properties —	
Law Books	100.00
Clerk of Circuit Court —	
Services Personal —	
Per Diem of Clerk	136.00
Insanity and Epileptic Clothing, etc.	75.00
Operating Expenses —	
Books and Stationery and Printing	45.00
County Recorder —	
Operating Expense —	
Books	25.00
County Sheriff —	
Operating Expense —	
Boarding Prisoners	150.00
County Coroner —	
Services Personal —	
Per Diem of Coroner	100.00
Per Diem of Deputy	25.00
County Highway Supt. —	
Services Personal —	
Per Diem, Teams, Drivers & Single Hands	2300.00
Operating Expense —	
Repair of Trucks and Machinery	1000.00
Gasoline and Oil	750.00
Material —	
Stone and Gravel	7000.00

Taxpayers appearing shall have the right to be heard thereon. After the additional appropriations have been determined, ten or more taxpayers feeling themselves aggrieved by such additional appropriations may appeal to the State Board of Tax Commissioners for further and final action on the same.

(Signed) JESSE HENLEY.
Auditor Rush County, Indiana.
T & R 8-15.

CHICAGO GRAIN

Chicago, Dec. 15 (AP) —

WHEAT

	High	Low	Close
December	45⅛	44¾	45
May	48	47⅜	47½
July	48⅛	47⅝	47⅝

CORN

	High	Low	Close
December	22⅝	22½	22½
May	27⅛	27	27
July	28⅝	28⅜	28½

INDIANAPOLIS GRAIN

Indianapolis, Dec. 15 (AP) —

WHEAT STEADY	
No. 1 Red	39½@40½
No. 2 Red	38½@39½
No. 2 Hard	39 @40
WAGON WHEAT	
No. 2 Red	39
CORN STEADY	
No. 3 White	15½@16½
No. 3 Yellow	15½@16½
No. 3 Mixed	14½@15½
OATS STEADY	
No. 2 White	12¼@13¼
No. 3 White	11¼@12¼

HAY STEADY, No Change.

Houseware, chinaware and glassware at Haydon's. 235t3

It's a Long Time Since John Had

Rheumatism

Happy Now—No More Idle Days —His Wife Joyfully Asserts.

As long as you have an excess of uric acid in the joints, blood and tissues you are going to have rheumatic pains, aches, twinges and joint swellings—you can't help but have them.

So start today with this swift, safe, popular prescription to get rid of your annoying rheumatic troubles.

Just ask Hargrove & Brown, Druggists for one 85 cent bottle of Allenru—a sensible scientific formula free from opiates or nerve deadening drugs—it drives out pain and agony in 48 hours—or money back.

Excess uric acid poison starts to leave body in 24 hours—the same guarantee holds good for Sciatica, Neuritis and Lumbago—why not start to get well today.—Advertisement.

FRECKLES AND HIS FRIENDS BY BLOSSER

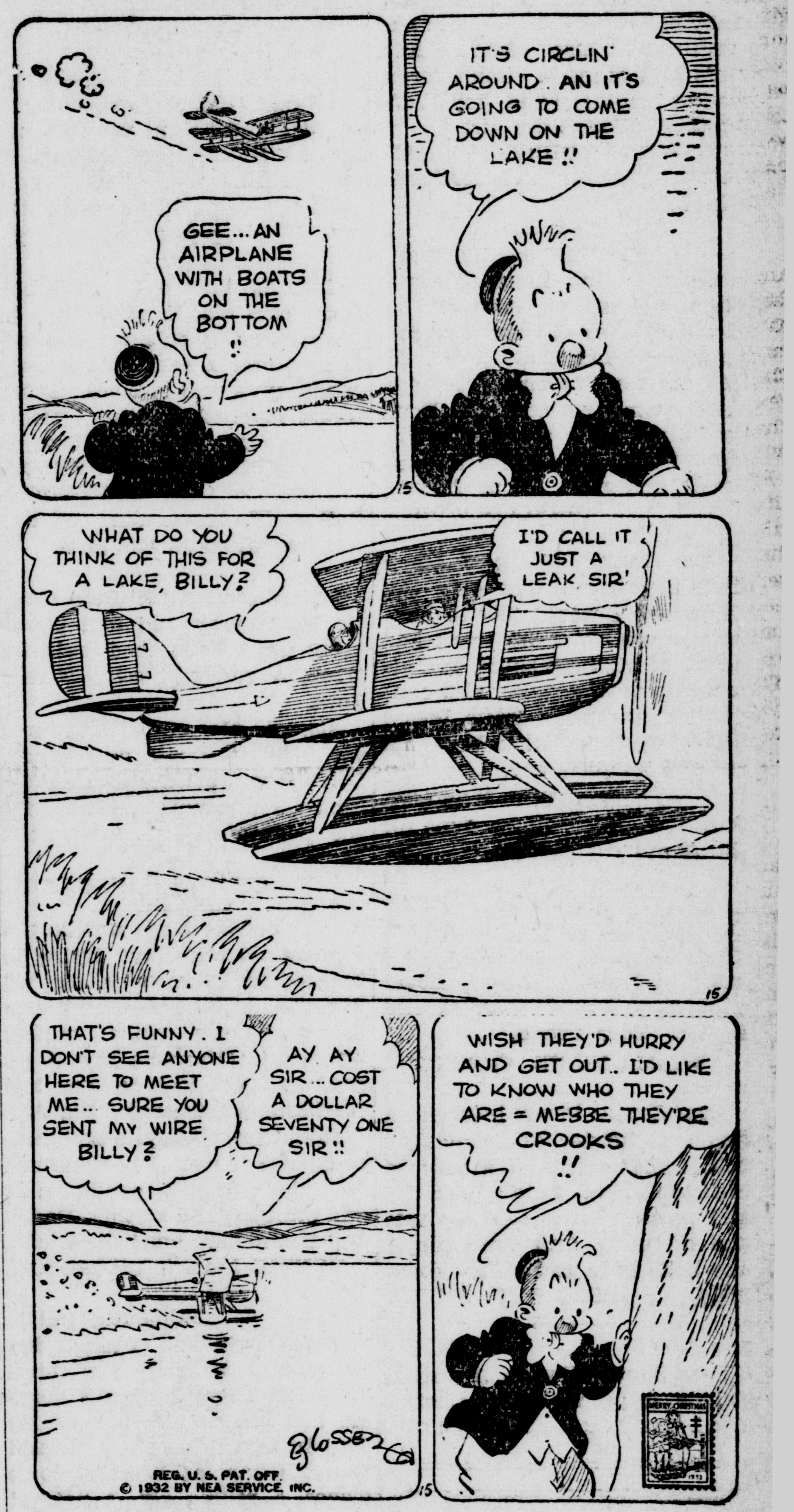

THE NEWFANGLES (Mom'n Pop) BY COWAN

SANTA CLAUS LETTERS

Dear Old Santa: I am a good little girl 4 years old. For Christmas I would like to have a Patsy Joan doll, Indian suit and anything else you would have for me. Please don't forget the other little boys and girls. I am sending 10c for the firemen so they can buy some candy for some other little boys and girls. Love,
NANCY LOU WORTHINGTON.

Dear Santa: I am a little boy nine years old and try to be good. My teacher's name is Miss Bertha. For Christmas I would like to have a pair of gloves, a sweater, a coaster wagon and a cowboy suit and candy, nuts and oranges, and anything else you would like to bring me. Your friend, ROBERT BRYANT.

Carthage, Ind., R. R. 2.
Dear Santa Claus: I am a very good little girl. I am three years old. I would like to have a doll baby bed, a big doll, a broom and dust pan. Also some candy, nuts and oranges. Don't forget daddy, mother and my little brother. Your little girl.
JANET LOUISE MORGAN.
P. S. — Here is a dime for Santa Claus fund.

Glenwood, Indiana.
Dear Santa Claus: I am a little girl seven years old. I would like for Christmas a doll, a go-cart and some goods for doll dresses. Be sure to come to see the other children, too. Don't forget my sister and two brothers. Don't forget either some candy and nuts. Your friend,
PHYLLIS WINS.

Dear Santa Claus: I am a little boy nine years old. For Christmas I would like to have coaster wagon, a fire truck and a pair of high top shoes, and also a cap with goggles, also candy, nuts and other fruits. Please don't forget the other boys and girls. Your little boy,
WENDELL HAWLEY.
P. S. — I am sending a dime for the Santa Claus fund.

Rushville, R. R. 2
Dear Old Santa: I have been a good girl and for Christmas I want a dress, coat and house slippers. I go to New Salem school. Your friend,
WILMA IRENE BROWNING.

Dear Santa: Please bring me a gun and holster and shells on belt, some caps also a pair of high top shoes. I am a good boy and please bring candy, nuts and oranges. And don't forget any little boys and girls. Yours truly, JESSE PAUL SMITH.

R. R. 3
Dear Santa Claus: I'm a little girl eleven years old. For Christmas I would like to have a bottle of perfume and a pair of gloves, also candy, nuts and oranges. Don't forget Mother and Daddy and also my teachers. Your friend, HAZEL YEATES.

R. R. 3
Dear Santa: I am just a little boy 5 years of age. For Christmas I want a gun, dump-truck and a cap and anything else you want to bring me. I also want candy, nuts and fruits. Don't forget Mother, Daddie and my brothers and sisters. Your friend.
S. WALTER YEATES, JR.

Dear Santa: I am a little boy five years old. I want a cow-boy suit, a wagon and a bicycle. This is what I want but I'll take anything. Don't forget the candy, and be sure to come to the corner of Morgan and Fourth streets as Janice and I both live there. Last year we lived in the country. Jack lives right by our house. Your friend,
JAMES K. MULL.

Dear Santa: I am a little girl four years old. I have tried to be good and I want you to bring me a doll that goes to sleep, a story book, go-cart and some candy and fruit. Your little girl,
FAYE CRAWFORD.

Dear Santa: I am a little boy four years old. I would like to have a cowboy suit, an aviator's helmet and a desk. Also some candy, nuts and oranges. Don't forget my little brother. He is only 1½ years old. With love,
JOHN EDWARD and WAYNE NELCEN HARDWICK.
P. S. — We are sending a dollar for the little boys and girls.

Dear Santa Claus: I am a little boy 4 years old and please bring me a choo-choo train on track, a gun and some Tinker Toys.

Also a nice Christmas tree with lots of fruits and candy. Don't forget mother and daddy. Find a few pennies enclosed for the poor children. Your little friend,
CHARLES MUELLER

Dear Santa: I am a little girl 5 years old and I am trying to be good for it won't be long till you will be here again. I stay at Grandma's while mother works and Grandma says I am good so I will look for you and for Christmas I want a big doll, a doll house, a tricycle and anything else you want to bring me. And don't forget candy, nuts and oranges, and Mother, Daddy and Grandma. Your little friend,
BOBBIE MAY RICHARDSON.

Falmouth, Ind.
Dear Old Santa: I am trying to be a good little girl until after Christmas. I am 3 years old and would like to have for Christmas, the green table and chairs I saw at Wyatt's, some dishes, a rolling pin, a pair of galoshes and a pair of house slippers. Don't forget, Santa, to bring John Hayes a threshing machine I saw at the 99c Store. My little sister, Bonnie, would like to have a Tommy Tinker and a new dress. Wishing you and Mrs. Santa Claus a Merry Christmas and a Happy New Year, I am your little friend,
PATRICIA ANN LAUGHLIN.

Dear Santa Claus: We are little pals. Our names are Norma Fay Stamm and Lou Ellen Barnes. Norma Fay would like a little auto that she can ride in, a doll bathroom outfit. I would like some boots that slip on over your shoes without fasteners. And Lou Ellen would like a doll that goes to sleep, a new pair of shoes and overshoes just like you bring Norma Fay and candy, nuts and oranges. Your little friends,
NORMA FAY STAMM and LOU ELLEN BARNES.

R. R. 6.
Dear Santa Claus: For Christman I would like to have a bee bee gun and a game and a story book, candy, nuts and oranges. Your friend,
ROSS McMICHAEL.

Dear Santa Claus: I am a little boy seven years old. For Christmas I would like to have a drum, truck and a picture book, and a game, candy, nuts and oranges. Your little friend,
JUNIOR LOYD.

Arlington, Ind.
Dear Santa: I am a little girl three years old. I try to be a good girl, and I would love for you to bring me a Big Dolly, table and chairs, a set of dishes, a little stove and some story books. I thank you, with lots of love, your little girl,
REMA GENE NELSON.

Dear Santa Claus: I am a little boy 5½ years old. For Christmas, please bring me a double barrel shotgun, a blackboard, a game, a toy and anything that you think would be nice for me, and don't forget my little cousins. Your little friend,
JIMMY VOGEL.
P. S.—I am sending 25c for the Santa Claus fund.

Dear Santa: I am five years old and have been a good girl. If you have a desk you don't need, I would be glad to get it. I would like an accordion and a drum. Dear Santa, try not to forget any little boy or girl. Here is a little money to help you. A big kiss for you from your little girl.
VELDA MAE ROSS.

Dear Santa: For Christmas I would like to have a baby doll, bathrobe, a pair of slippers and a pair of gloves. I am 8 years old and in the third grade. With love, JANET.
P. S.—I am sending in my letter some money.

Dear Santa: I am a little girl 4 years old. I go to Sunday school every Sunday and am a good little girl most of the time. Please bring me a rubber baby doll, that you can give a bath. I would like shoes and clothes for it also. If you have some nice handkerchiefs, I would like them, too. Please don't forget the candy, nuts and oranges. I am putting a dime in this for your candy fund. Your little girl,
JANET LOUISE LEFFORGE.

Dear Santa Claus: I am a little boy 5 years old and want a drum, a little barn with animals and a new gun. Also bring me nuts, oranges and candy and don't forget my 2 sisters, Dorothy and Margaret Mary, that stay with my Aunt Anna on 6th street. Anything else you want to bring me will be allright and please find a few pennies for the poor children. Your little friend,
FREDERICK MUELLER.

Dear Santa Claus: I am a little boy 4 years old. I am a pretty good boy sometimes.

Please bring me an Indian suit and a lot of new clothes and lots of candy, nuts an doranges. Please don't forget my little cousin, Patty Jane Smith, she wants a new rubber doll. I am sending a dime for Santa Claus fund. Your little friend,
TOMMY BENNETT.

Dear Santa Claus: I am a little girl three years old. Please bring me a doll and doll set, a stove and anything else that you think would be nice for a little girl. Please bring some candy, and fruit. I am sending a dime for the Christmas fund. Your little girl,
MARY ANN KENNEDY.

Dear Santa Claus: I am a little boy five years old. Please bring me a building set, a table tennis set, candy and fruit and anything else you would care to bring. Don't forget other boys and girls. I am sending a dime for the Christmas fund. Your little boy,
JOSEPH KENNEDY.

Dear Santa: I am a little girl 7 years old. For Christmas I would like to have a paint book, paint brush and colors, a doll, candy, nuts and oranges. Don't forget mother and daddy. Your friend, JANICE L. O'DELL.

Dear Santa Claus: I can't write very good but hope you get this letter. I am just 3 years old. Please bring me a doll, a cart for it, a washing outfit, new hair ribbon, lots of nuts, oranges and candy. Your little friend,
RUBY LEE STEWART
P. S. — Here is ten cents for your fund.

Rushville, Ind., R. R. 1.
Dear Santa: I am a boy nine years old. I would like to have a double glider sled, paint box, paint book, candy, nuts and oranges. Don't forget my mother and father. Your little friend,
HAROLD O'DELL.

Dear Santa: I am a little boy 8 years old. I hope you will be able to bring me a double barrel pop gun, some games, candy, nuts and oranges. Your little friend, JOHN T. STEWART.
P. S — Will try to send some money for fund.

Dear Santa Claus: Johnnie and I have been nice boys. Please bring us a doll baby, a pair of mittens and a pretty tree. Also some candy and lots of oranges and anything else you wish.
JOHN AND JOE GRAHAM.

Dear Santa: For Christmas I would like a truck, bus and a motorcycle, and anything else you would like to bring. Don't forget candy, nuts and oranges, and Jo Edd wants some rubber dolls and a rattle box, a pair of new shoes. Your little friend,
JAMES LOWELL AND JO EDD HENDRIX

Dear Santa Claus: I am a little boy six years old. For Christmas I would like to have a cowboy suit, a sand digger, some games and candy, nuts and oranges. Your little friend,
HORTON BENEFIELD.

Dear Santa Claus: I would like to have a pretty doll, a doll quilt, a large rubber ball, some candy and nuts.
SHIRLEY ANN NEAL.

Haydon wants Christmas Shoppers. 235t3

SPECIAL For CHRISTMAS
Permanent Waves
$1.00 and $1.25
Same High Quality Waves as Usual
Hair Cut, 25c
Lola Mae Shoppe
Phone 2983

Get Our Price on
Auto Glass
Any Size
Pinnell-Tompkins
PHONE 2031

TOY DISPLAY WILL BE MADE SATURDAY IN MASONIC TEMPLE

From Page One

in the closing days of the campaign.

Gifts to the fund slackened a bit Thursday after the previous banner day when nearly $20 was added.

Only five dollars was received since Wednesday, pushing the fund to $65.11. This amount is far under last year's contributions and this year's budget of the money needed to furnish each child on the list with a sack of sweets along with a toy or two from the firemen.

Chief Dick Smith in a permanent check on the number of children to be remembered this Christmas, stated he expected the group to aggregate approximately 900 in the city alone. Taking care of the city children alone, this fund must be enlarged to at least $175, each child receiving a small sack of candy, nuts, and fruit, as planned. A large number of unfortunate children have also been listed in the townships outside of Rushville, he said.

The firemen are very grateful for 40 toys, 20 of which were dolls, from the Psi Iota Xi sorority of this city in an exchange of gifts at their annual Christmas party. A large number of dolls are still needed to complete the sets of gifts, Mr. Smith said.

Members of the fire department have been busy for the past few days arranging the toys for display all day Saturday in the Pearce room in the Masonic temple building. All toys, individuals and organizations are making for this project which have been finished, should be sent in for the display by Saturday morning, it was said.

Mike Meo, proprietor of Roy's Fruit Market, has announced that he will again donate several barrels of fruit to the project this year. Considering the scarcity of funds this Christmas, his donations will greatly assist in carrying out the work as planned.

Don't advertise your honesty; let your honesty advertise you.

MANY WITNESSES IN TRIAL ARE CALLED

Almost 100 Persons Called for Defense in Trial at Shelbyville Against Goddard.

THOMAS K. MULL REPORTED IN SERIOUS CONDITION

Shelbyville, Ind., Dec. 15— At the conclusion of the state's evidence late Thursday morning, Special Judge Craig issued peremptory instructions to the jury in which the court ordered the jurors to find Noah Goddard not guilty.

Shelbyville, Ind., Dec. 15— Nearly one hundred witnesses for the defense are being subpoenaed by the sheriffs of Shelby and Rush county for the trial of Noah Goddard, 65, of Manilla, on a charge of subornation of perjury, jurors for which were being selected in the Shelby circuit court Wednesday.

Judge John W. Craig of the Decatur circuit court at Greensburg is presiding in the case, which is based on a grand jury indictment returned a year ago in the Shelby circuit court. The grand jury at that time also indicted Thomas K. Mull, who had been president of the Manilla bank, on a charge of perjury, and Goddard and Mull jointly on a charge of conspiracy to commit a felony. The conspiracy charge later was quashed, but the perjury count against Mull remains on the criminal docket, although Mull is in paralytic condition at the Masonic Home, with no hope for his recovery.

Mull was accused of presenting a fraudulent report as commissioner for the sale of certain real estate in Union township, having been appointed by the court. The allegation is that he entered into an agreement with Goddard whereby Goddard received some of the real estate which Mull was to sell in payment of a debt owed Goddard by Mull.

Opposing Prosecutor Emerson J. Brunner are Attorneys John H. Kiplinger and Gates Ketcham, of Rushville, and M. O. Sullivan of Shelbyville.

Deputy Sheriff Lorin Thurston had a list of fifty Shelby county residents who are to be defense witnesses, while Sheriff Ed Compton of Rushville had another list of forty-five residents of Walker township, Rush county, who are also to testify in behalf of the defendant. The state planned to help on documentary evidence and only six witnesses.

Conviction on the subornation of perjury charge means a prison sentence of one to ten years. The minimum sentence formerly was two years.

DR. JUDD MAY TELL COURT 'TRUE STORY'

Husband of Winnie Ruth Judd, Doomed to Death, Repeats He Will Tell Truth.

NATURE OF HIS STORY UNKNOWN TO OFFICERS

Phoenix, Ariz., Dec. 15 (AP)—Dr. William C. Judd may tell this week-end what he asserts is the "true story" of the slaying of Mrs. Agnes Ann Le Roi and Miss Hedvig Samuelson. His wife, Winnie Ruth, is under sentence to hang after conviction of murdering Mrs. Le Roi.

Authorities at Fort Whipple, Prescott, Ariz., yesterday refused Dr. Judd the furlough he needed to come here to confer with Sheriff J. R. McFadden. They explained the condition of Dr. Judd, a patient in the hospital, would not permit the trip. The sheriff said today, however, he had been told Dr. Judd might be permitted to come here tomorrow or Saturday.

Dr. Judd announced he would tell his story in an effort to save the life of his wife.

"I have no idea what Dr. Judd plans to reveal," said Sheriff McFadden.

Georgia Tech's home football games drew 80,685 this season.

BANK ROBBER FAILS TO NAME COMPANION

Ronald Leisure, Held for Gwynneville Bank Robbery, Refuses to Name Other Man.

HIS BROTHER RELEASED FROM SHELBYVILLE JAIL

Shelbyville, Ind., Dc. 15—Tyrus Leisure, 19, of Knightstown, brother of Ronald Leisure, who faces a charge of bank robbery in Shelby circuit court, was released from custody Wednesday after being held for a week as a material witness. The younger Leisure returned to a farm near Carthage, where he had been employed prior to his arrest at Hammond, Ind.

Roland Leisure, authorities say, has confessed his part in the holdup at the Gwynneville bank more than a week ago, but he has so far refused to divulge the name of his companion in the robbery. Roland was arrested at Hammond with two Hammond youths and was suspected of bank robbery when he attempted to dispose of a roll of bills at the Hammond police station.

Tyrus Leisure was arrested also at Hammond when he appeared at the jail and asked for a nights lodging the evening following his brother's arrest. He was not held as a suspect in the holdup, but was detained as a material witness.

Representatives of the Indiana Bureau of Criminal Identification have been working with Sheriff Elisha H. Crosby and his deputy, Lorin Thurston, in an attempt to learn the identity of Leisure's companion in the robbery and to bring about his arrest, if possible.

Purdue will lose 11 varsity footballers by graduation next spring, five of them—Moss, end; Letsinger and Janecek, guards; Capt. Oehler, center, and Horstmann, fullback — regulars.

Go in and look around at Haydon's. 235t3

Gifts of the Moment for Men of the Hour

There is one sure way to make him happy on Christmas morning, and that is to give him something to wear from WILSON'S!

FINE BROCADED ROBES
BLUE — GREEN — BROWN
$4.95

PURE WOOL ROBES
$7.95

BLANKET ROBES
$2.95 AND UP

PAJAMAS
A Showing of Fine Pajamas that will Strike Instant Favor with Anyone. Quality, Style and Patterns Are Right—
$1.25 $1.65 $1.95

SUEDE JACKETS
Selected Leather, Town and Country Button or Zippers
Men's, $5.00, $6.00, $6.50
Boys', $4.50 and $5.00

Interwoven Hose	25c, 35c, 50c
Beautiful Neckwear	50c, 65c, $1.00, $1.50
Stylish Gloves	$1.00 to $5.00
Scarfs	$1.00, $1.65, $1.95
Raincoats	$3.50 to $4.95
Hickok Belts and Buckles — Sets	$1.00 Up
Shirts and Shorts, each	50c, 75c, $1.00
Handkerchiefs, Boxes of Three	25c to $1.00
Fine Shirts	$1.00, $1.50, $1.95
Stetson Hats	$5.00
Suspenders	50c, 75c, $1.00
Bill Folds	50c to $3.50

LUGGAGE — COMPLETE CHOICE AT MODERATE PRICES
Travelers' Sets and Toilet Sets $2.95 to $12.50

Everything for the Boy
Shirts, hose, ties, socks, suits, coats, leather jackets, caps, belts and buckles, underwear, trousers, knickers, handkerchiefs, sweaters, and many other appropriate gift items. All at prices you can well afford.

Frank Wilson
GOOD CLOTHES

Watch the Leader--A New Chevrolet Dec. 17